

Fragment-1

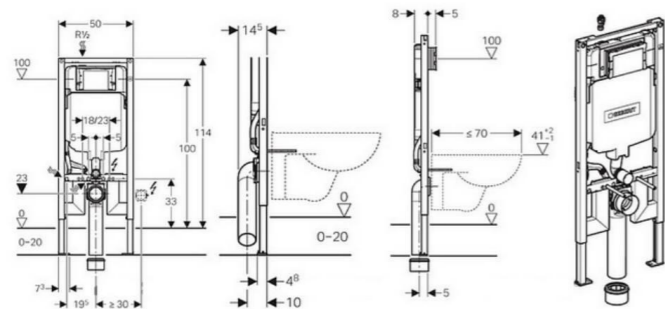

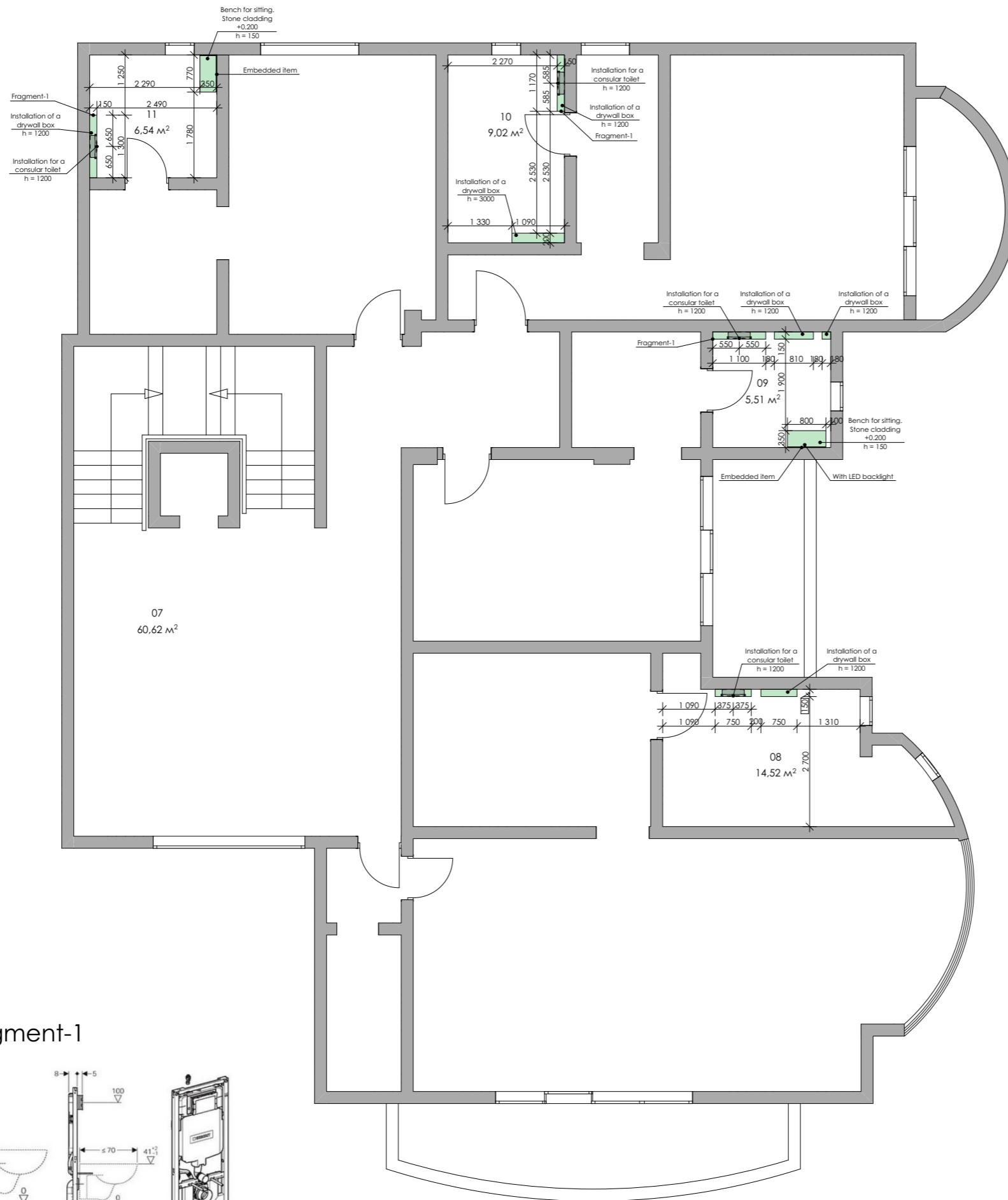

Fragment-1

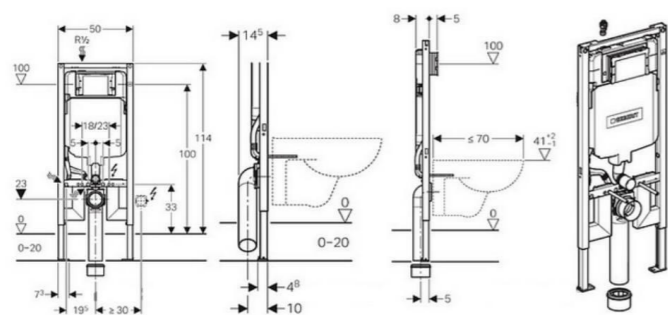

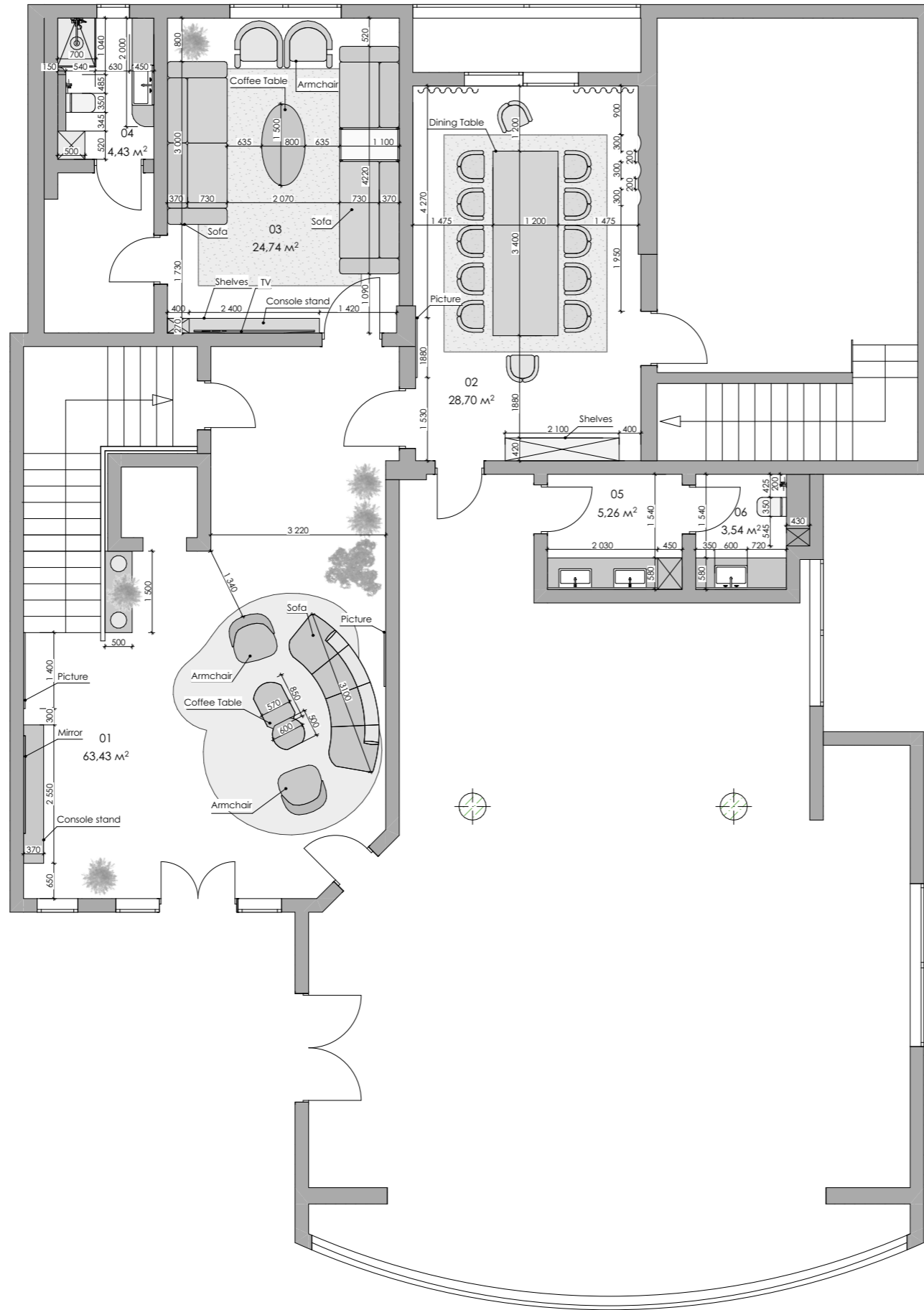

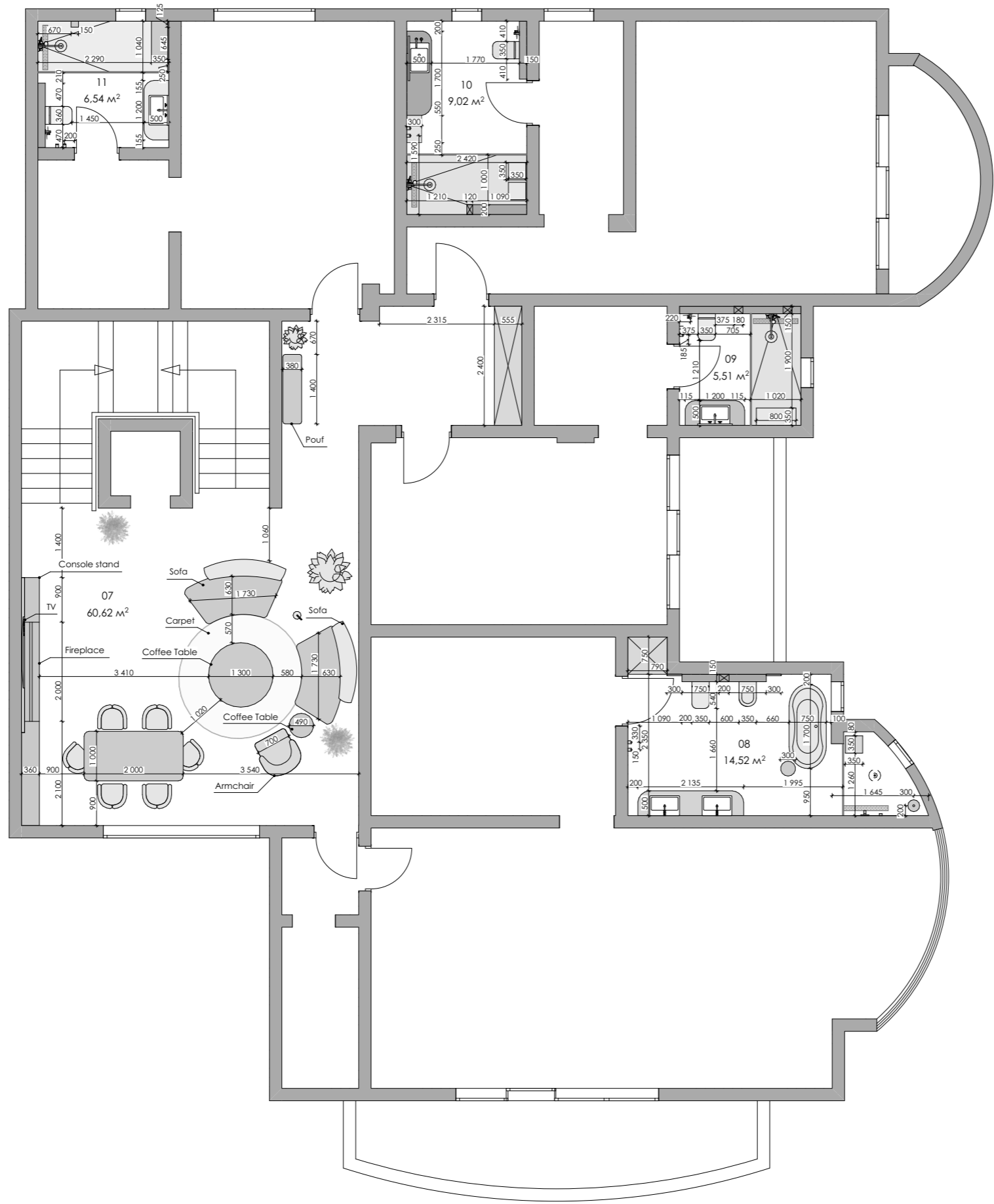

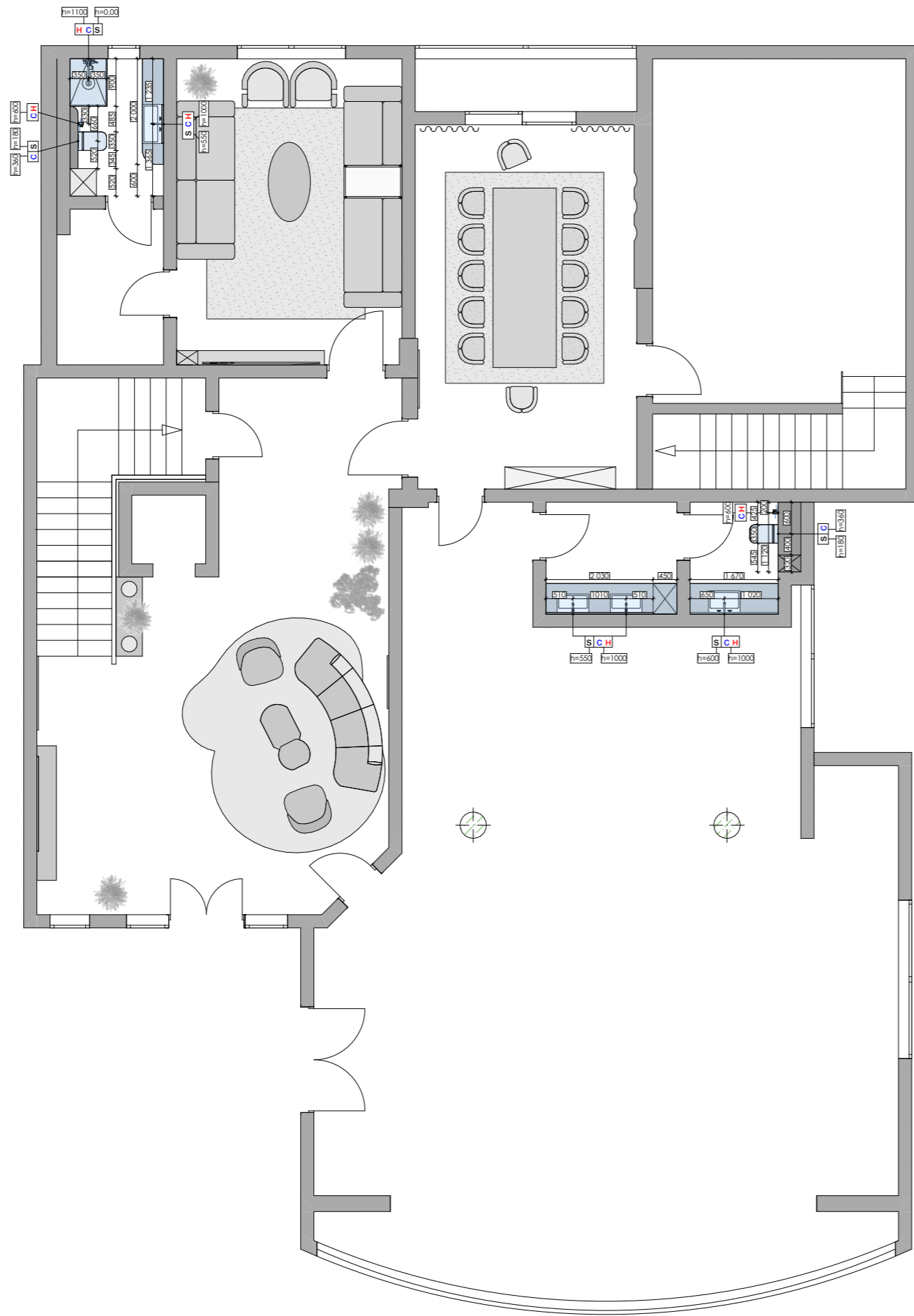

Conventions

C	Cold water supply
H	Hot water supply
S	Sewerage

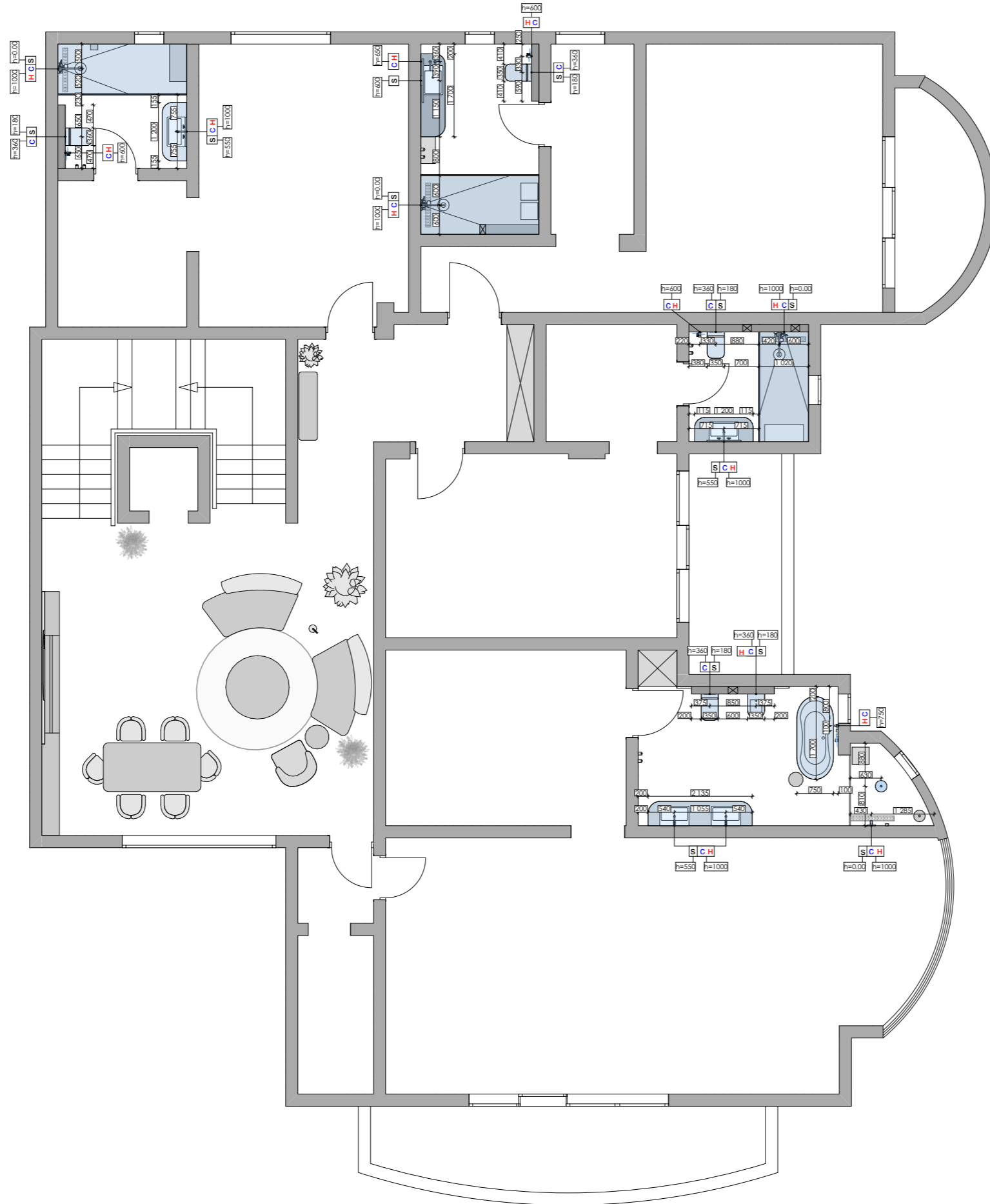

Conventions

C	Cold water supply
H	Hot water supply
S	Sewerage

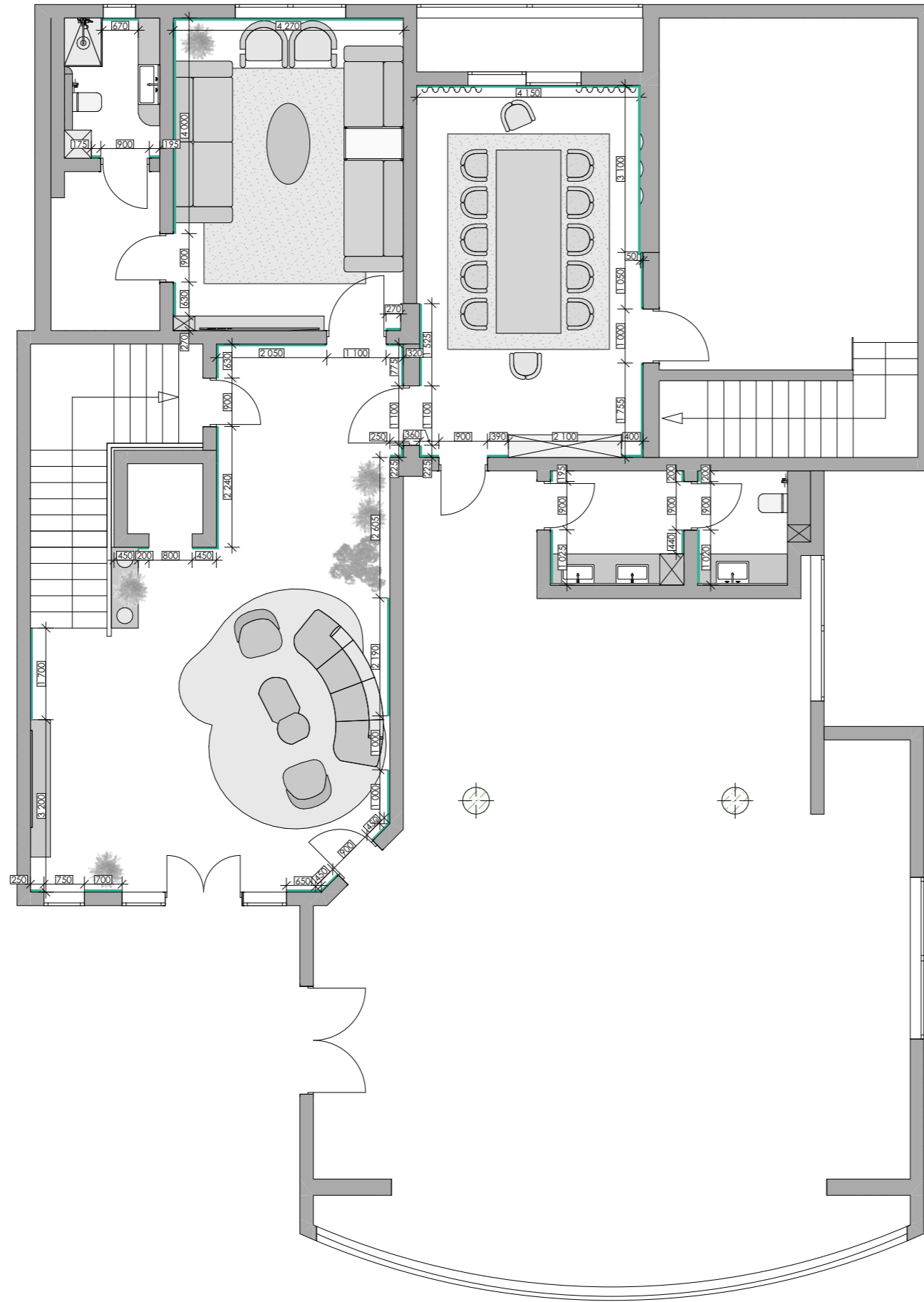

Nn/n	Name	L.M.
	Plinth of hidden installation	36,54

**Plint of the hidden type.
Installation under putty.**

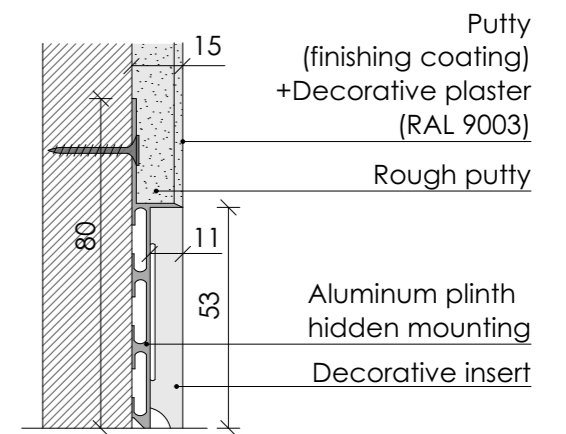

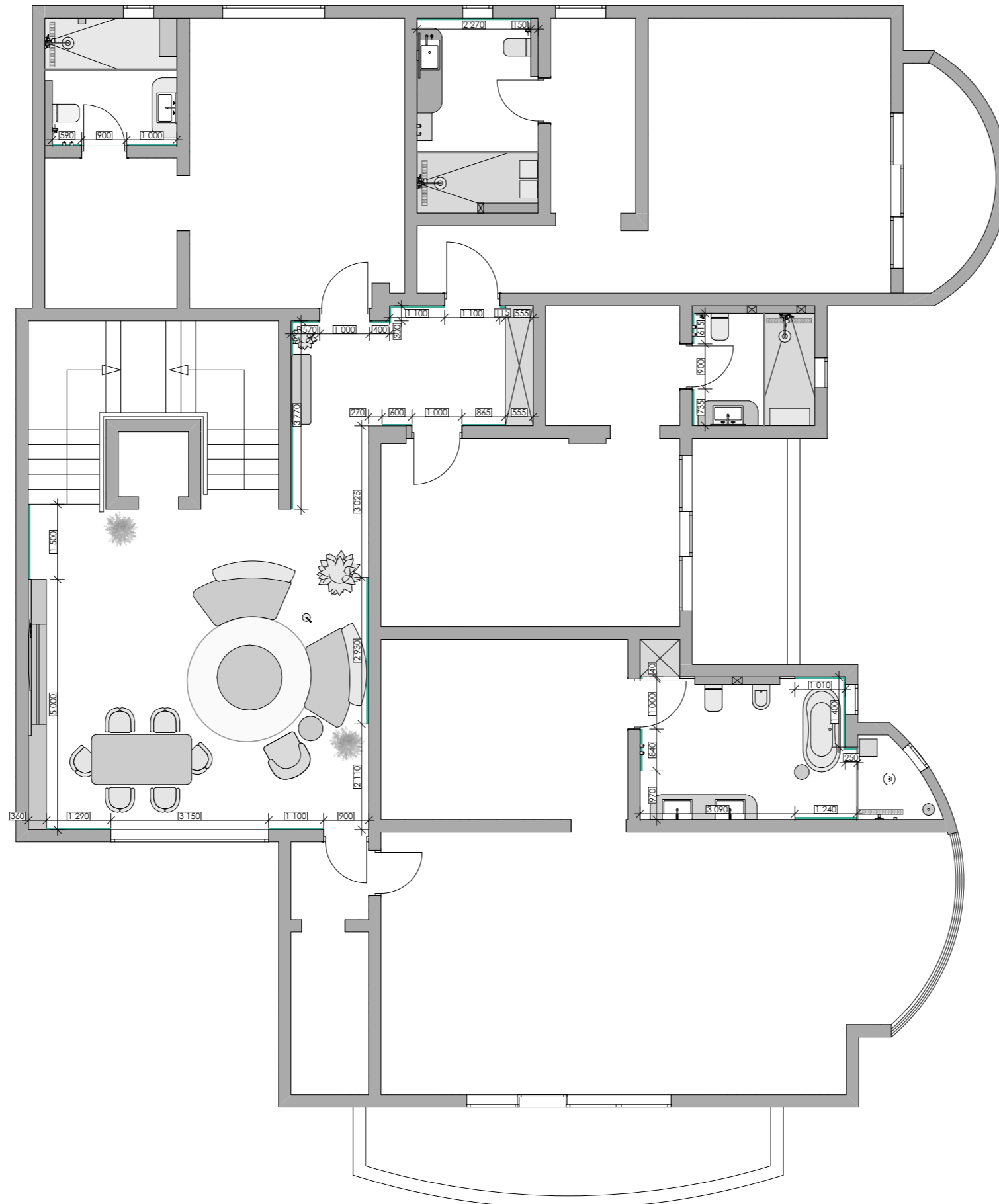

Nn/n	Name	L.M.
	Plinth of hidden installation	27,72

**Plint of the hidden type.
Installation under putty.**

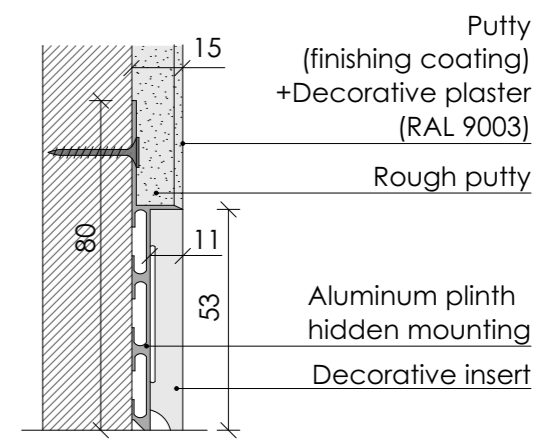

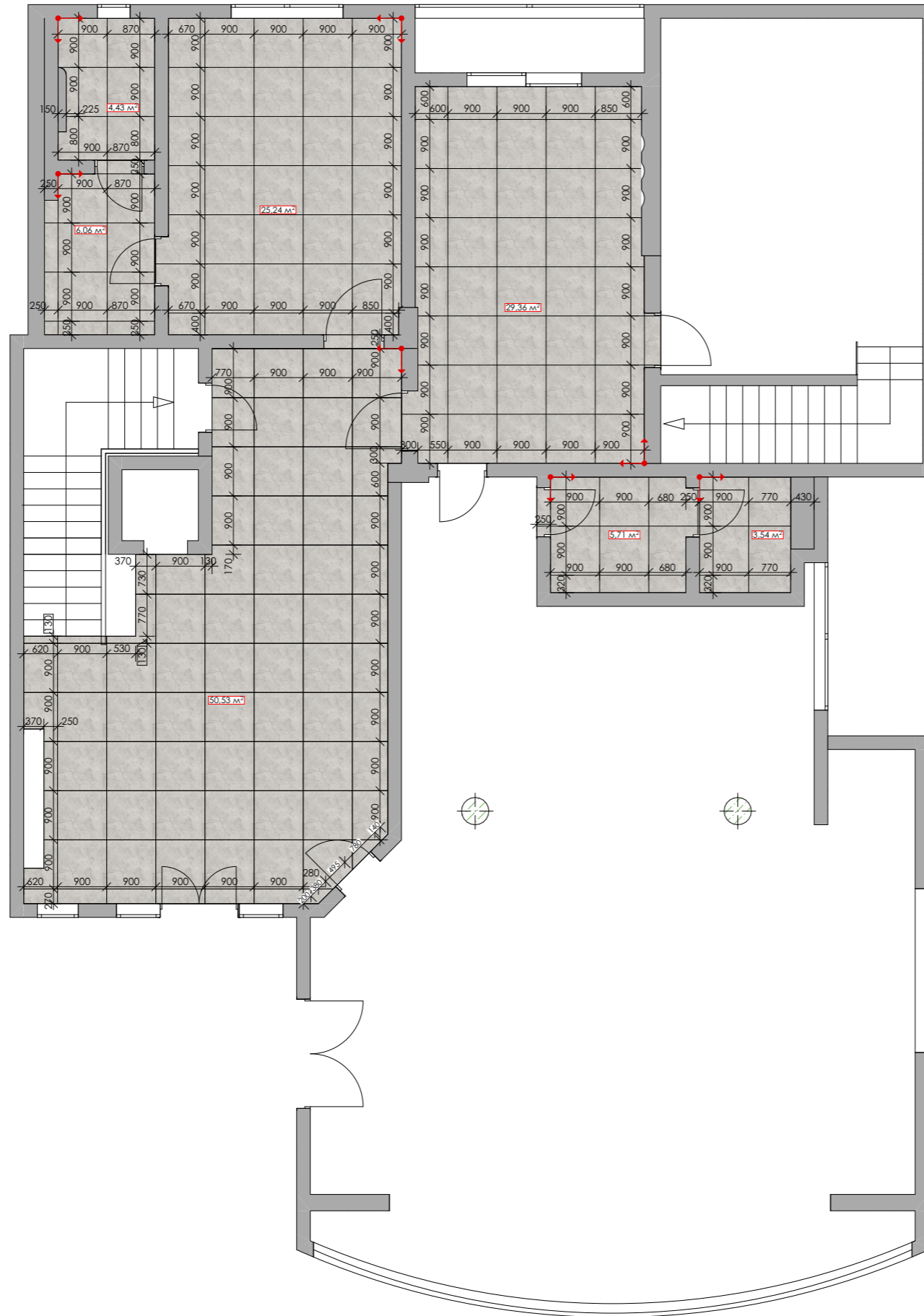

Explication of materials

Nn/n	Material name	S m ²
	Atlantis Moon ABK 90x90 (36"x36")	124,87

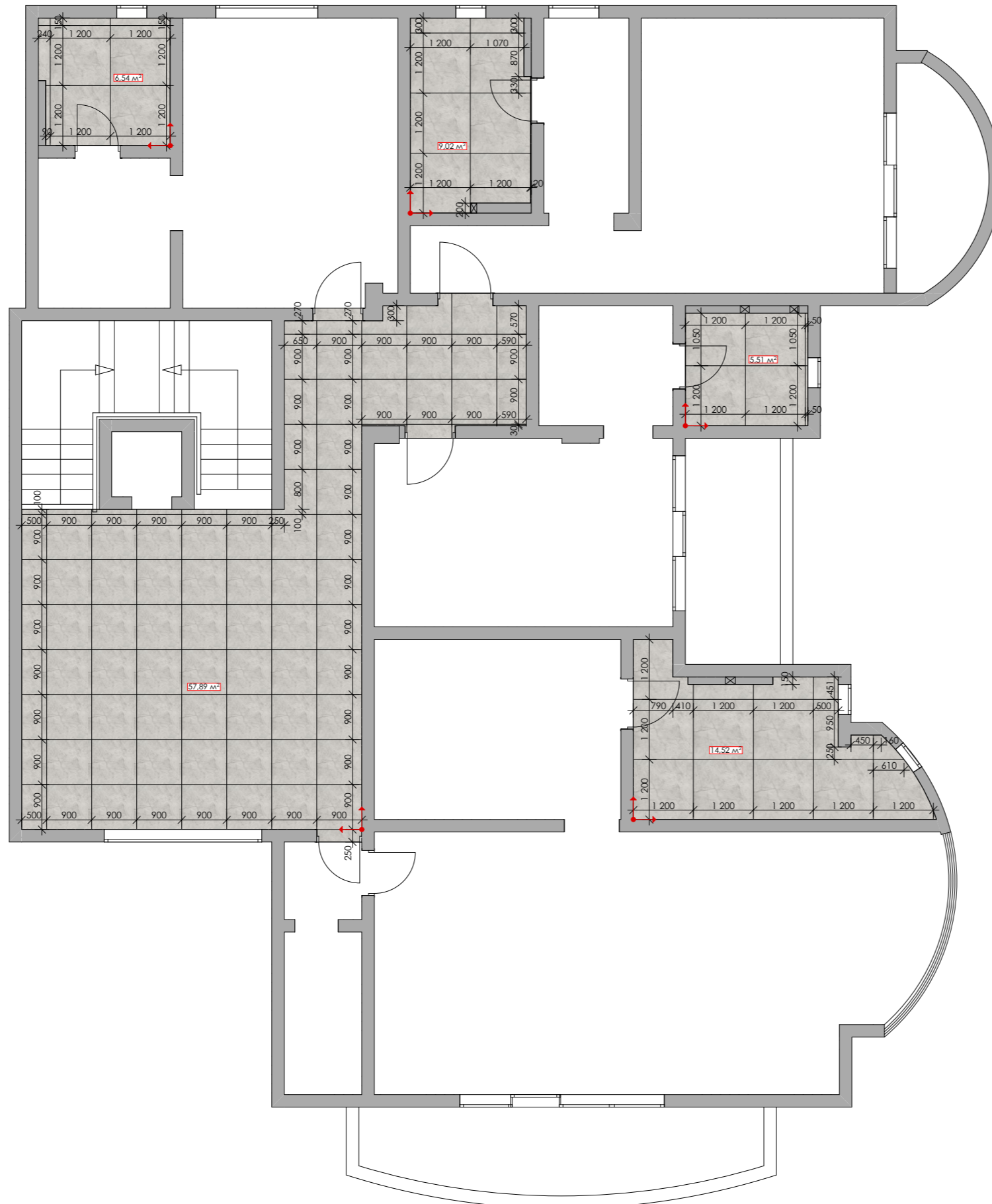

 The beginning of the layout



Explication of materials

Nn/n	Material name	S m ²
	Atlantis Moon ABK 90x90 (36"x36")	57,89
	Atlantis Moon ABK 120x120 (48"x48")	35,59

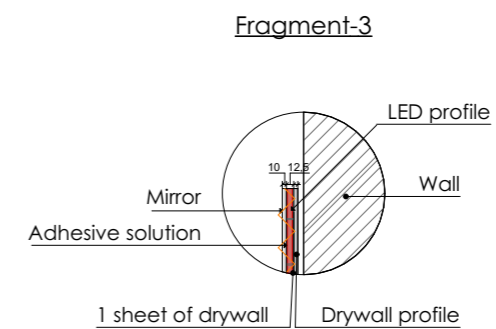
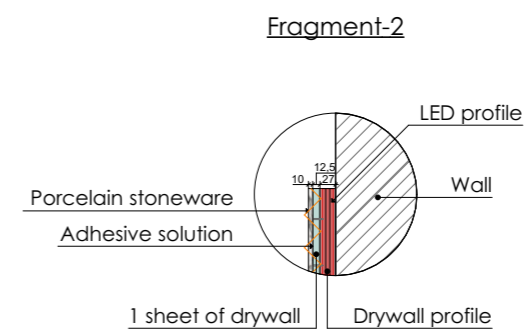
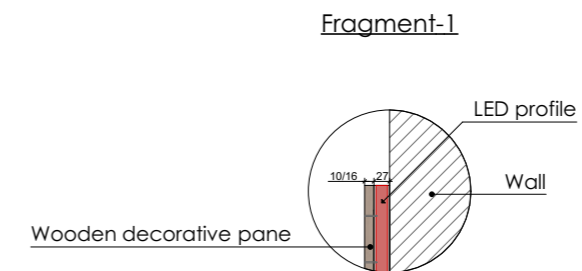
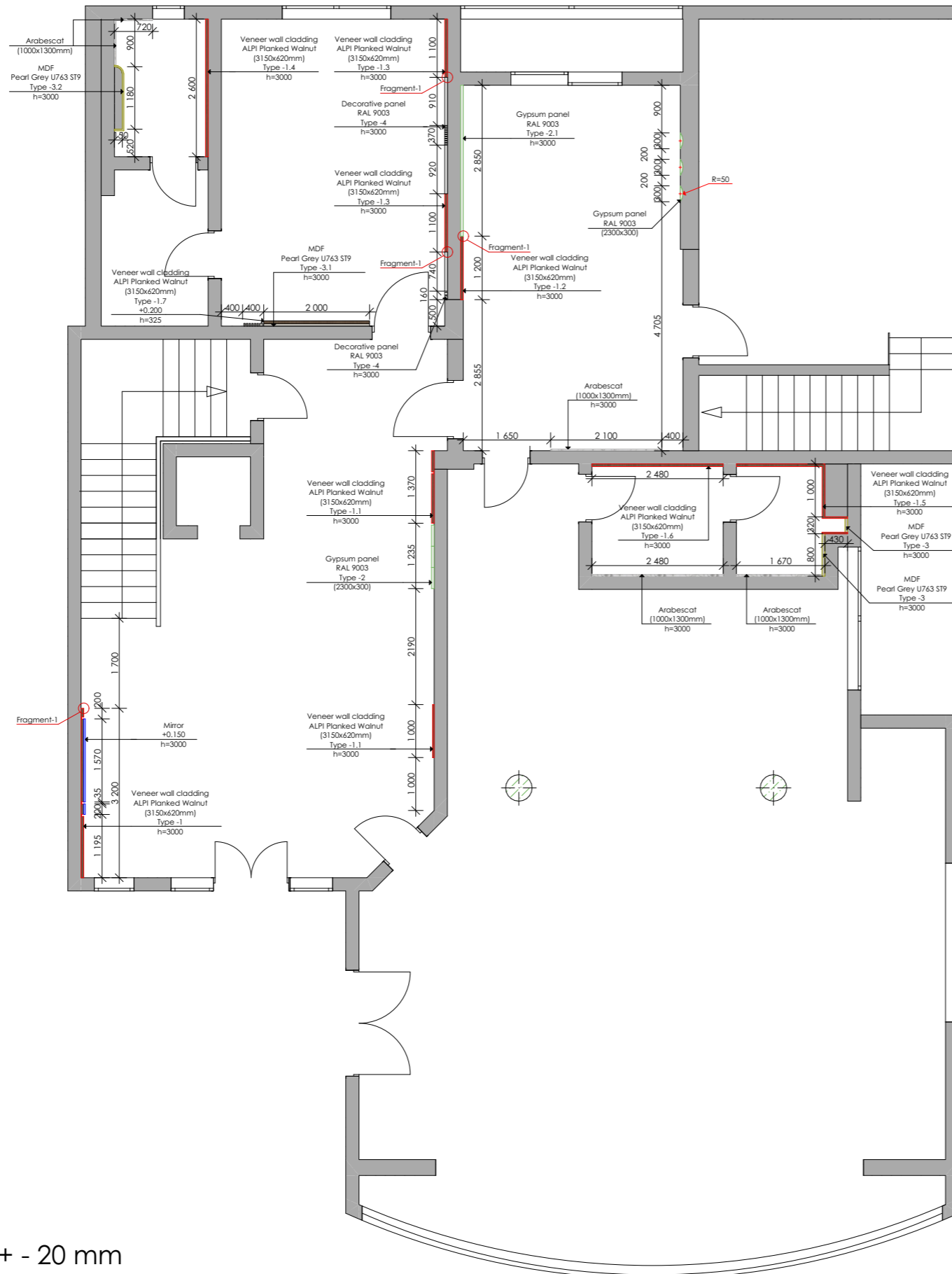
 The beginning of the layout



Notes:

1. Errors of the plan + - 20 mm
2. All dimensions will be specified upon final measurements after installation

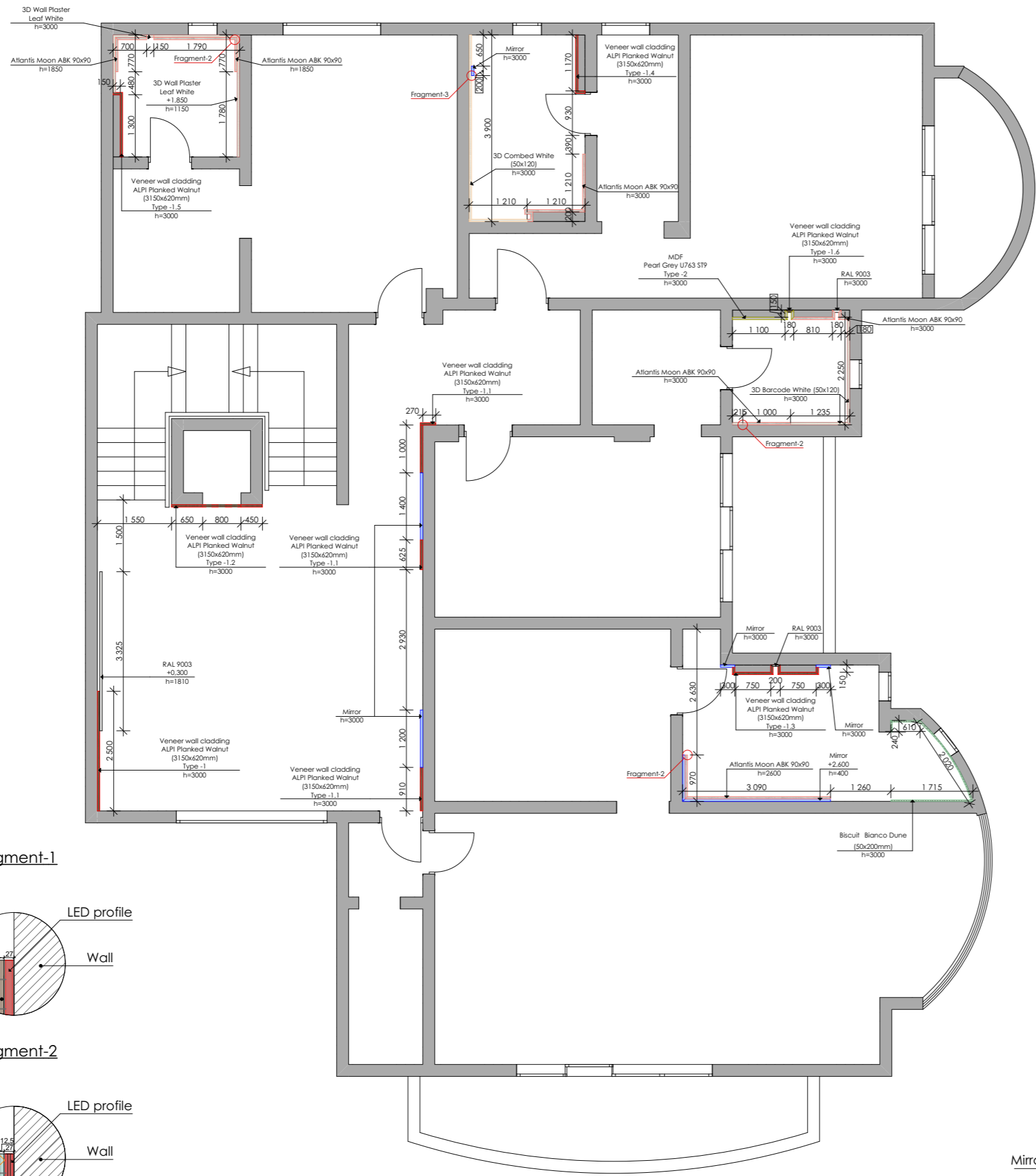

Fragment-1

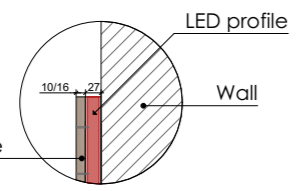

Wooden decorative pane

Fragment-2

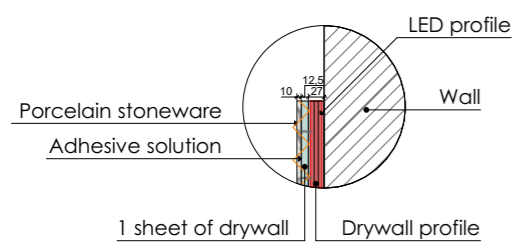

Porcelain stoneware
Adhesive solution

1 sheet of drywall
Drywall profile

Fragment-3

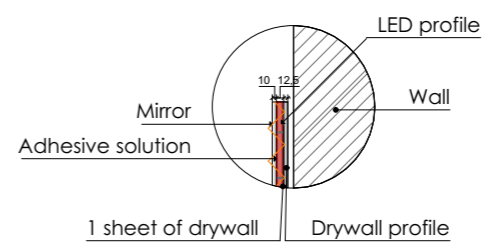

Mirror
Adhesive solution

1 sheet of drywall
Drywall profile

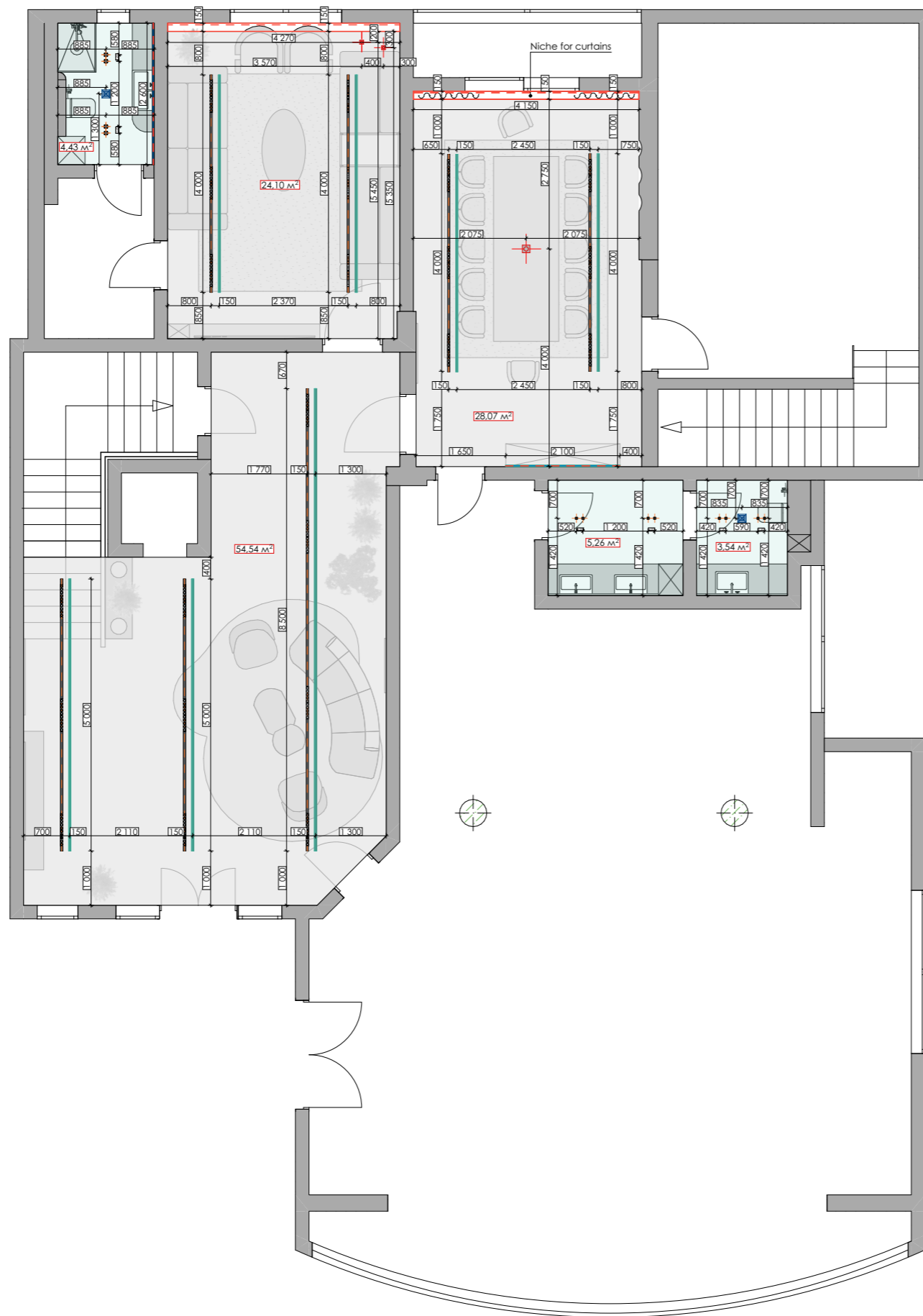

Explication and symbols of materials for ceiling cladding	
	Recessed spotlight
	Embedded part for mounting a hanging chandelier
	Forced ventilation
	LED strip
	Plasterboard ceiling
	Moisture resistant plasterboard ceiling
	Magnetic mortise track
	Forced ventilation (existing)
	Shadow joint aluminum profile
	Shadow joint aluminum profile with LED lighting

Mounting the magnetic track

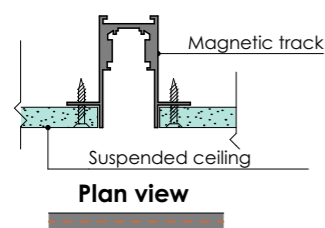

Node-1

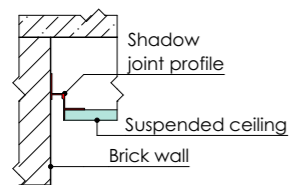

Node-2

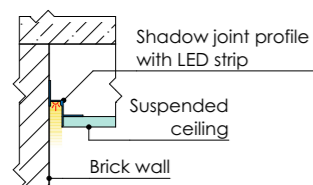

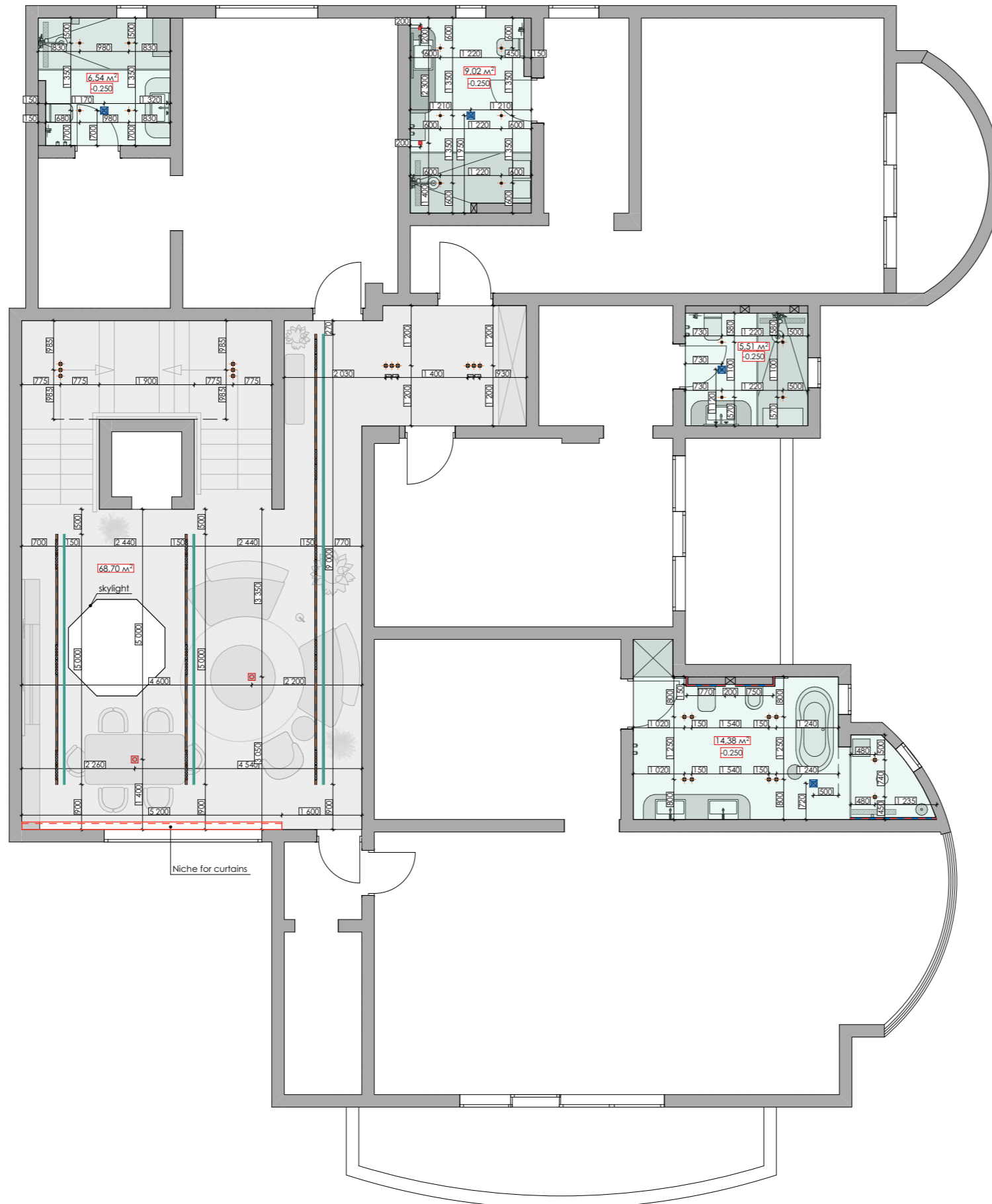

Explication and symbols of materials for ceiling cladding	
	Recessed spotlight
	Embedded part for mounting a hanging chandelier
	Forced ventilation
	LED strip
	Plasterboard ceiling
	Moisture resistant plasterboard ceiling
	Magnetic mortise track
	Forced ventilation (existing)
	Shadow joint aluminum profile
	Shadow joint aluminum profile with LED lighting

Mounting the magnetic track

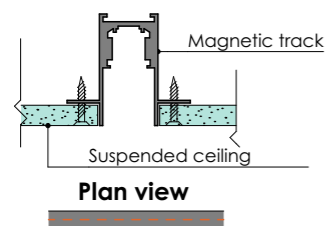



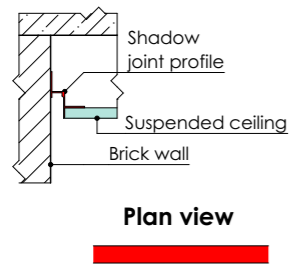

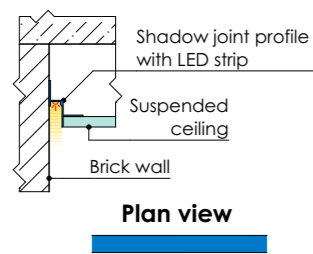

Node-1

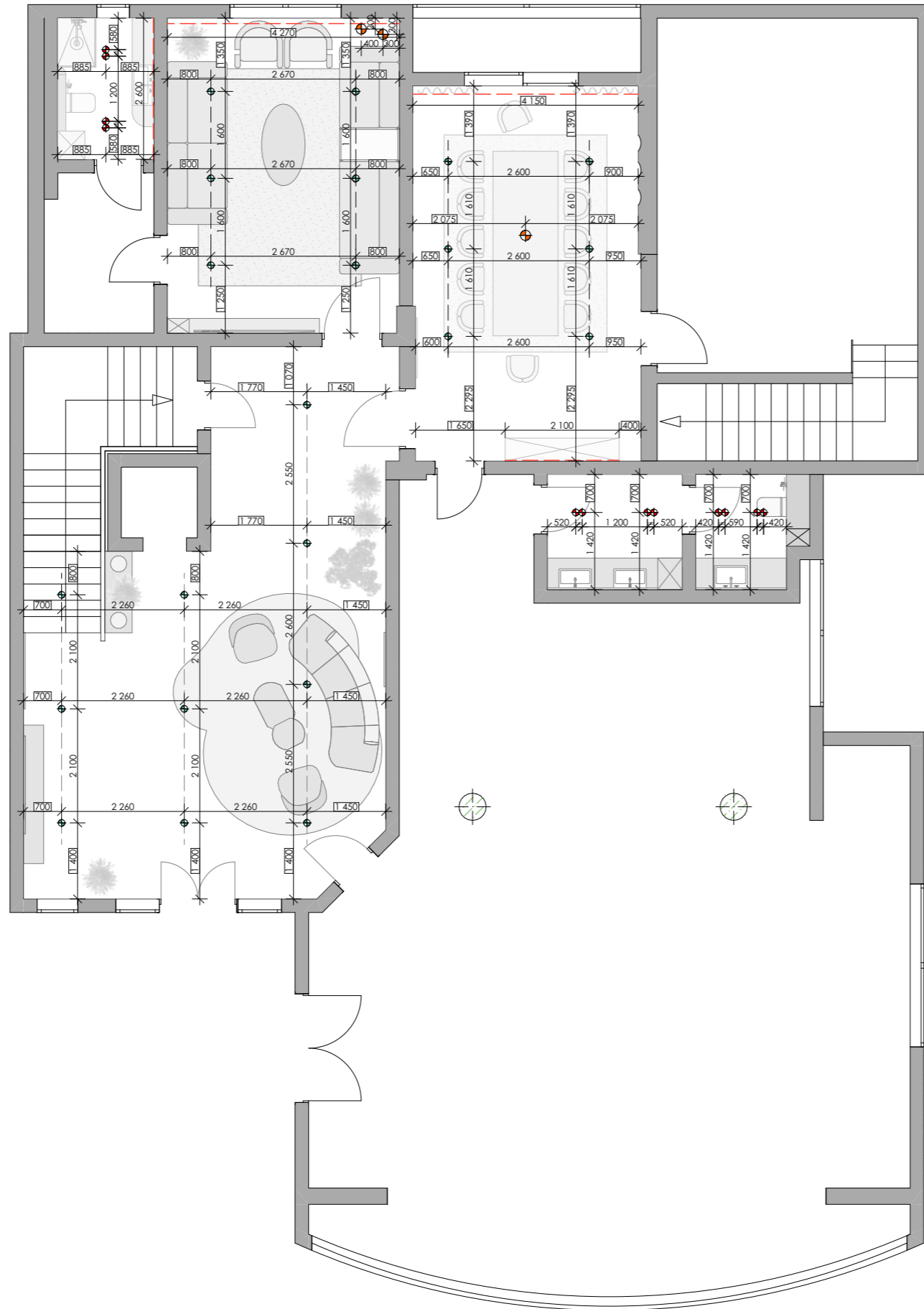





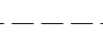

Node-2

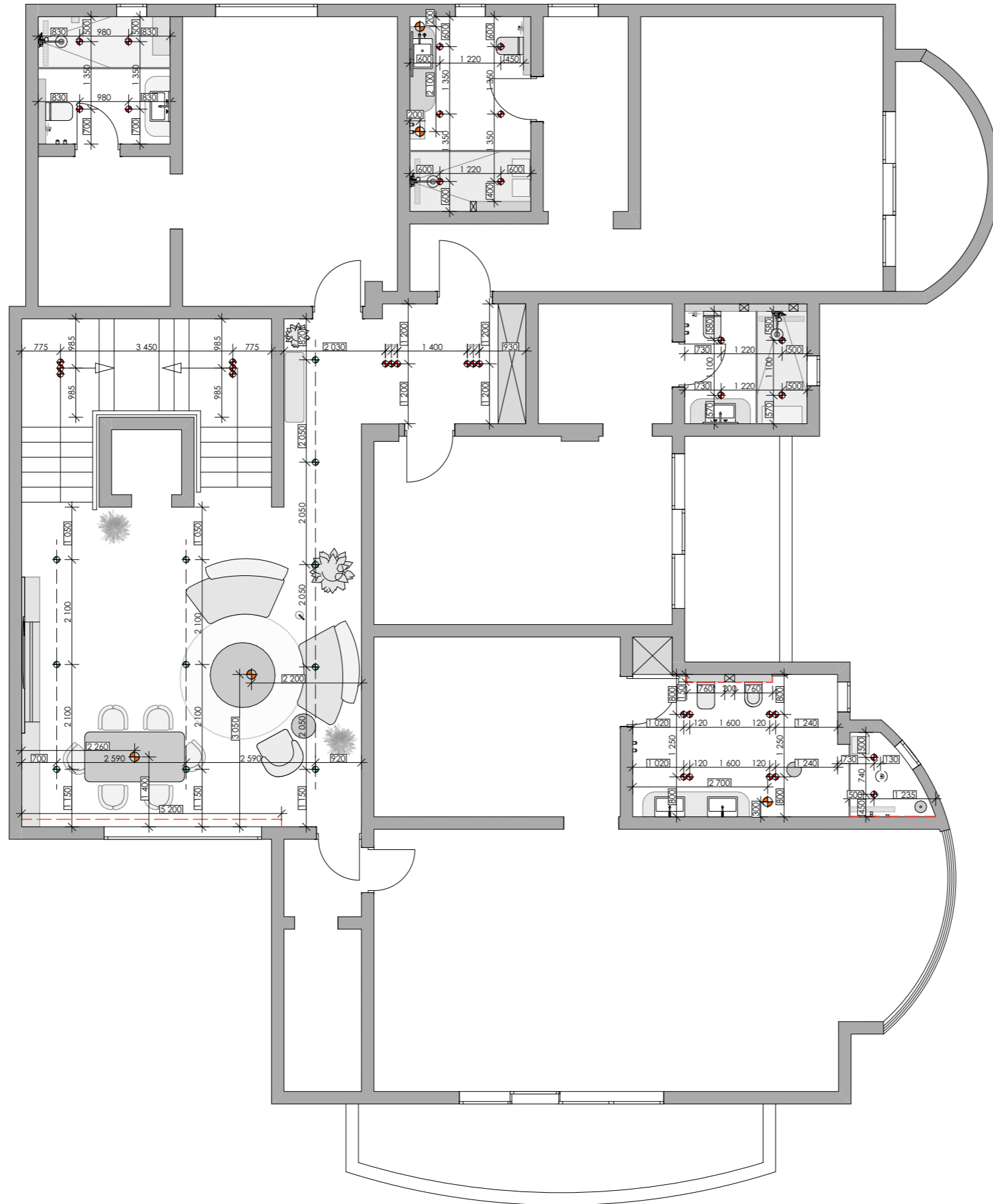



Conventional designation of lighting fixtures	
	Recessed spotlight
	Hanging chandelier
	Track light
	surface light
	LED lighting
	Magnetic track

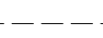

Conventional designation of lighting fixtures	
	Recessed spotlight
	Hanging chandelier
	Track light
	surface light
	LED lighting
	Magnetic track

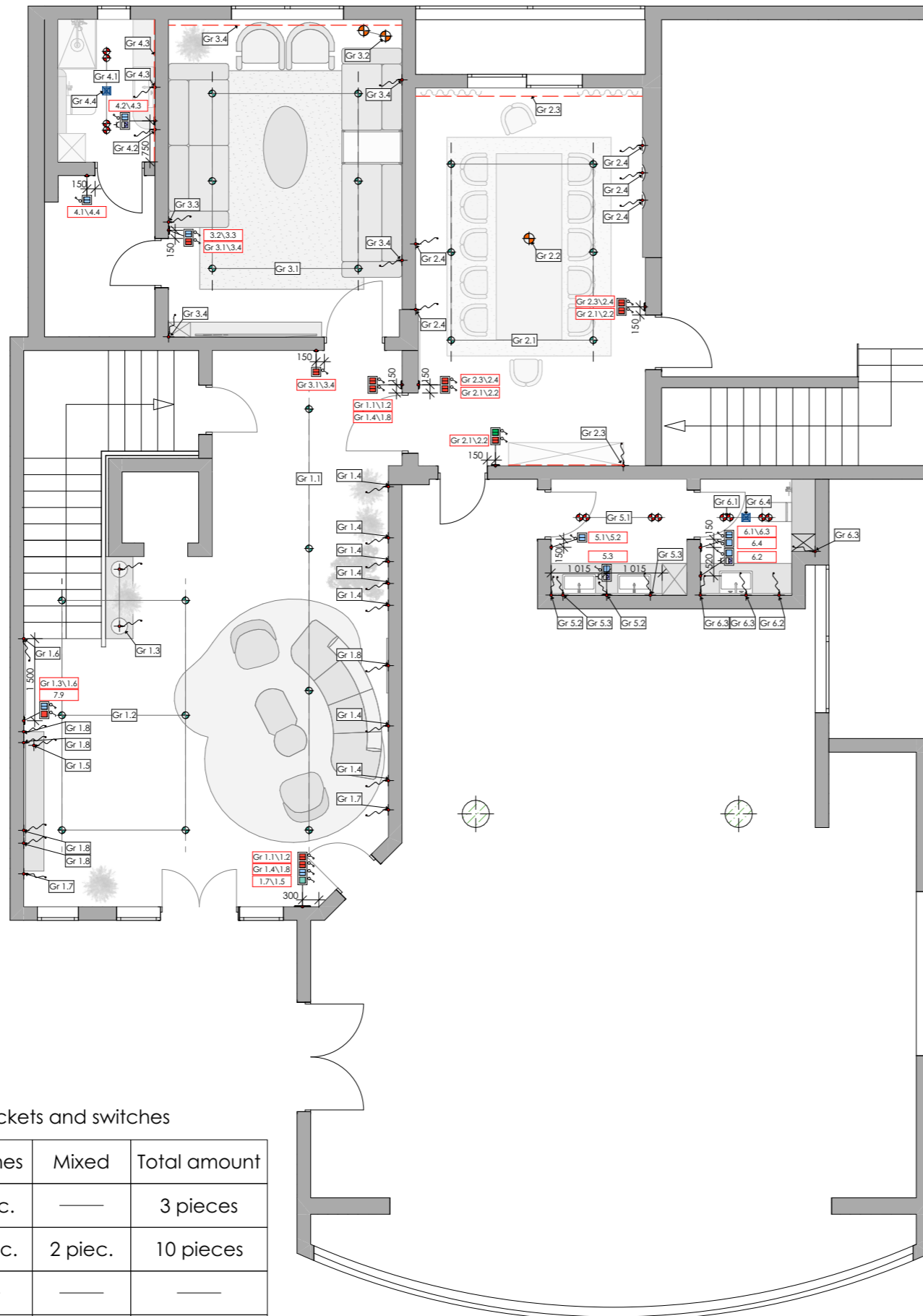

Conventions	
	Master switch (1 pieces)
	Single-gang switch (2 pieces)
	Two-gang switch (8 pieces)
	Single-gang through switch (1 pieces)
	Two-gang through switch (11 pieces)
	Two-gang cross switch (1 pieces)
	Dimmer switch (- pieces)
	Socket 220 V
	Moisture resistant socket 220 V (3 pieces)
	Outlet for lighting

Explication frames for sockets and switches

Item type	Sockets	Switches	Mixed	Total amount
	—	3 piec.	—	3 pieces
	—	8 piec.	2 piec.	10 pieces
	—	—	—	—
	—	2 piec.	—	2 pieces
	—	—	—	—

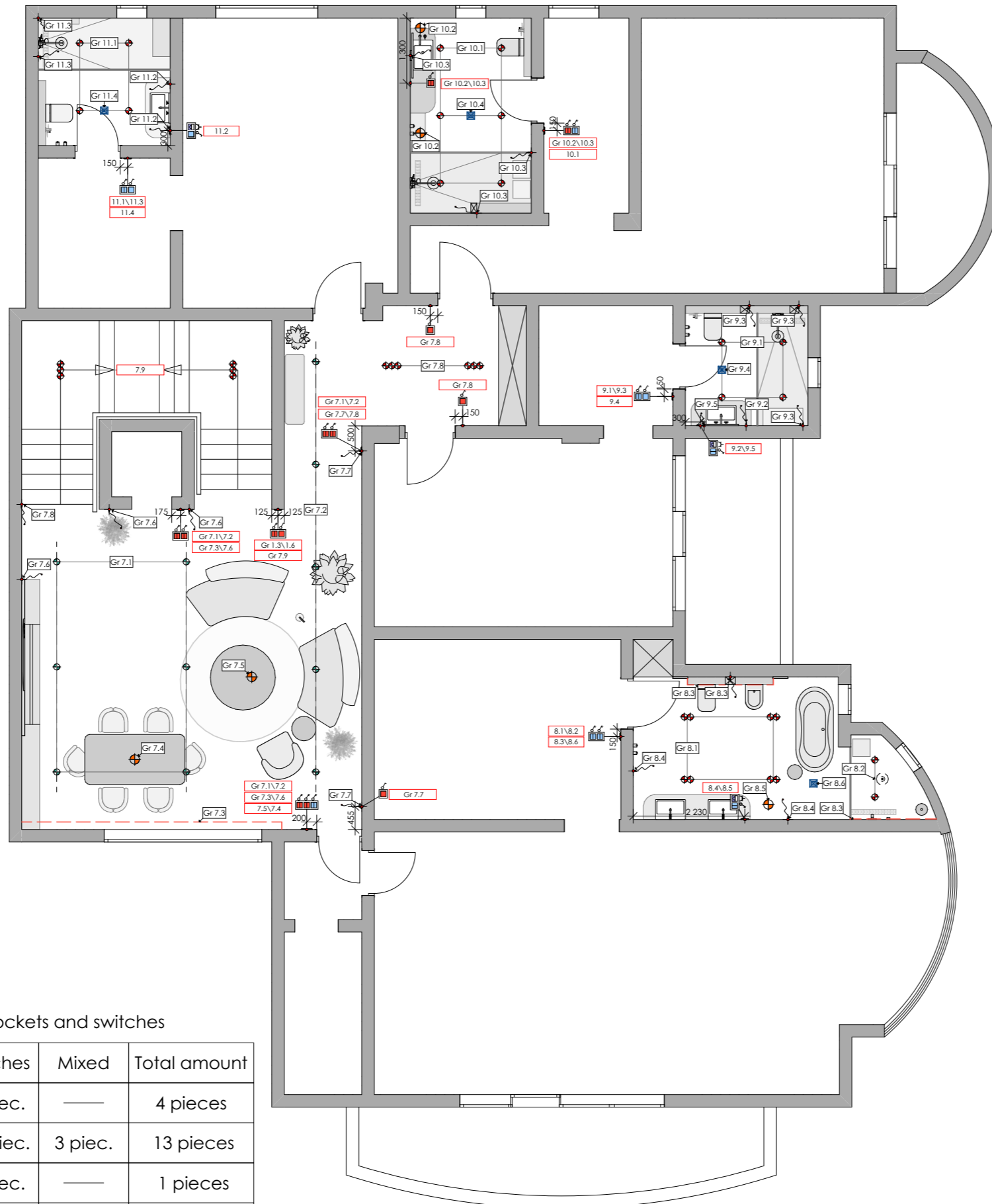

Conventions	
	Master switch (- pieces)
	Single-gang switch (4 pieces)
	Two-gang switch (7 pieces)
	Single-gang through switch (3 pieces)
	Two-gang through switch (8 pieces)
	Two-gang cross switch (- pieces)
	Dimmer switch (- pieces)
	Socket 220 V
	Moisture resistant socket 220 V (3 pieces)
	Outlet for lighting

Explication frames for sockets and switches

Item type	Sockets	Switches	Mixed	Total amount
	piec.	4 piec.	—	4 pieces
	piec.	10 piec.	3 piec.	13 pieces
	piec.	1 piec.	—	1 pieces
	piec.	—	—	—
	piec.	—	—	—

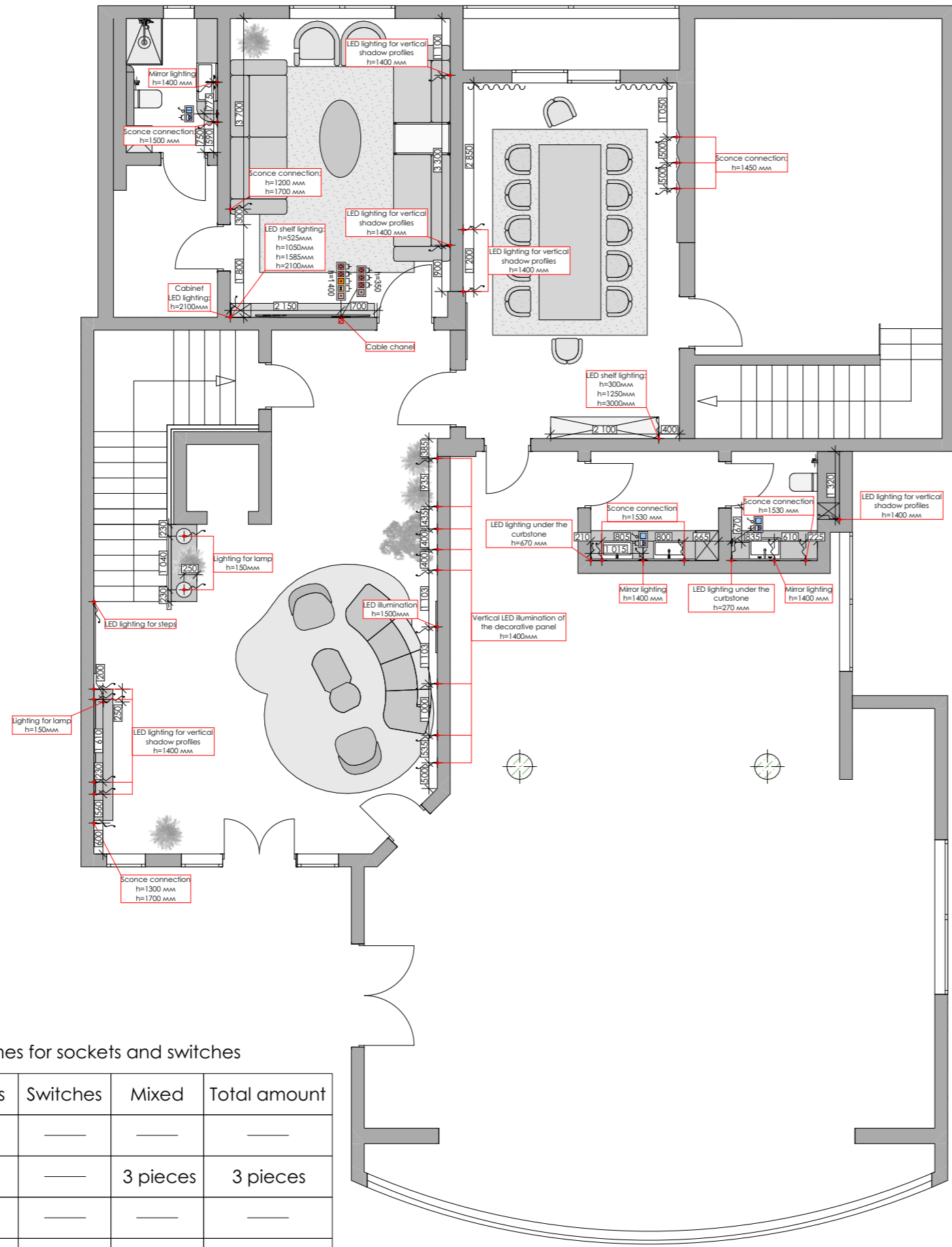

Conventions	
	Socket 220 V (5 pieces)
	Moisture resistant socket 220 V (- pieces)
	Internet socket Rj-45 (1 pieces)
	Plug (Cable chanel) (2 pieces)
	Electrical outlet
	Outlet for lighting
	Socket 220 V; Furniture (- pieces)
	Socket 220 V; Floor mounting (- pieces)
	TV socket (- pieces)
	Single-gang switch
	Two-gang switch
	Single-gang through switch
	Two-gang through switch

Explication frames for sockets and switches

Item type	Sockets	Switches	Mixed	Total amount
	—	—	—	—
	—	—	3 pieces	3 pieces
	—	—	—	—
	1 piec.	—	—	1 pieces
	1 piec.	—	—	1 pieces

Notes:
According to the information, we don't change the location of the sockets.

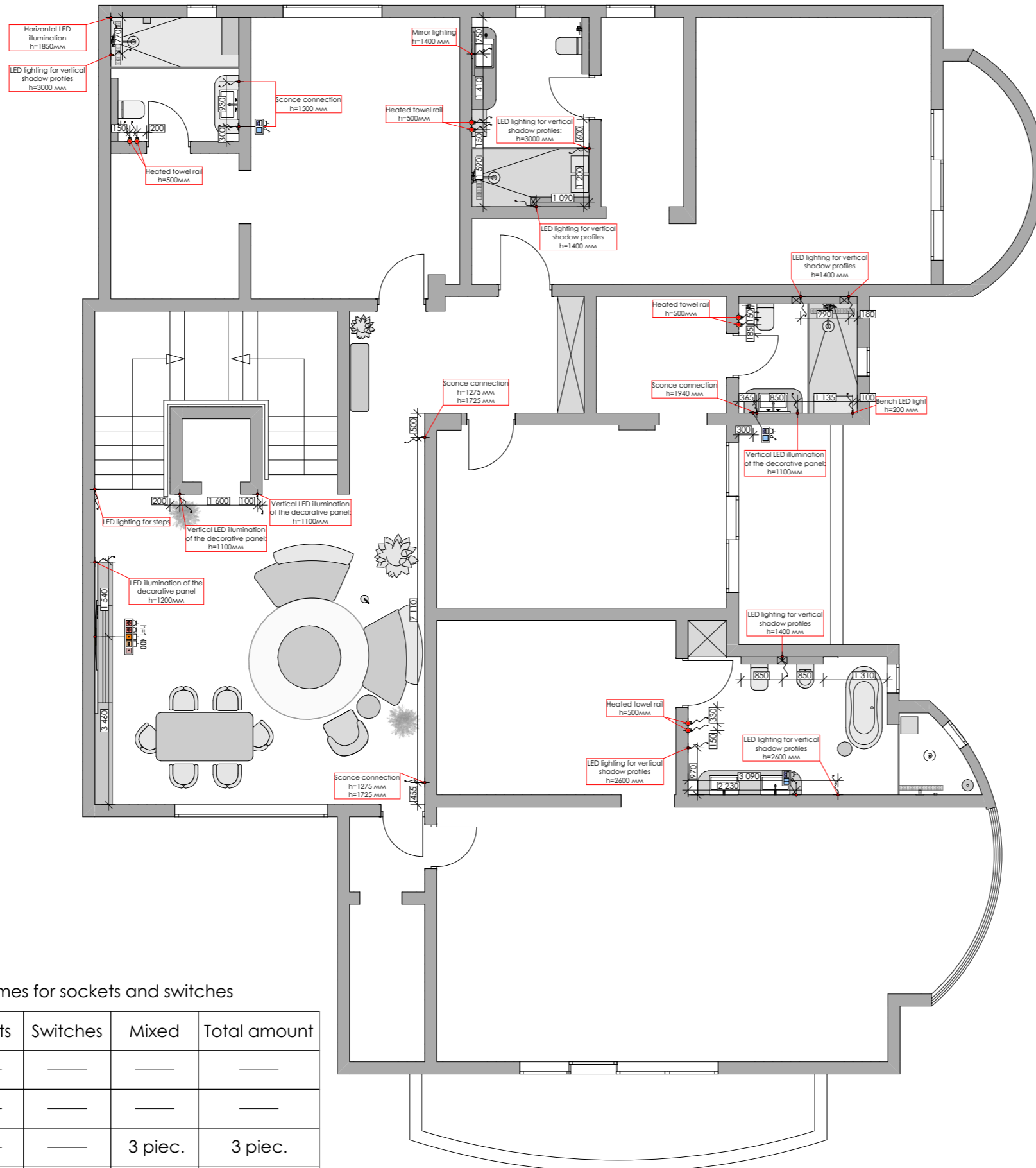

Conventions	
	Socket 220 V (2 pieces)
	Moisture resistant socket 220 V (- pieces)
	Internet socket Rj-45 (1 pieces)
	Plug (Cable chanel) (1 pieces)
	Electrical outlet
	Outlet for lighting
	Socket 220 V; Furniture (- pieces)
	Socket 220 V; Floor mounting (- pieces)
	TV socket (- pieces)
	Single-gang switch
	Two-gang switch
	Single-gang through switch
	Two-gang through switch

Explication frames for sockets and switches

Item type	Sockets	Switches	Mixed	Total amount
	—	—	—	—
	—	—	—	—
	—	—	3 piec.	3 piec.
	—	—	—	—
	1 piec.	—	—	1 piec.

Notes:
According to the information, we don't change the location of the sockets.

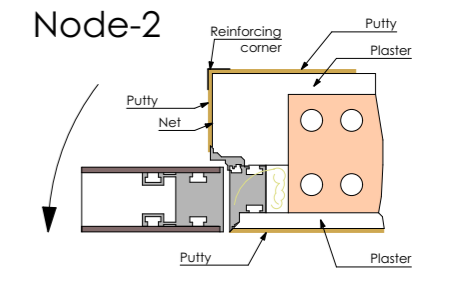
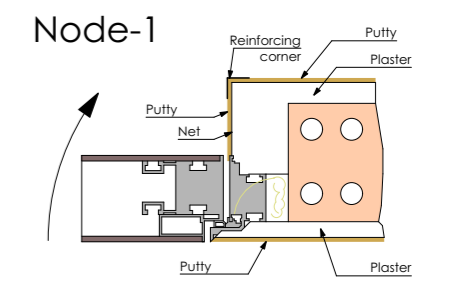
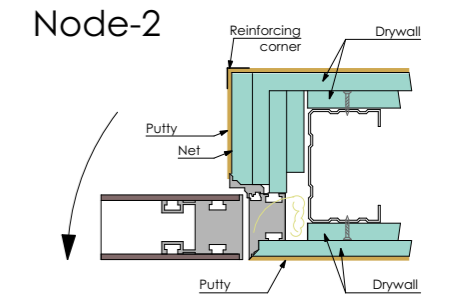
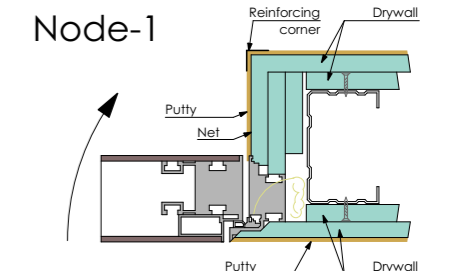
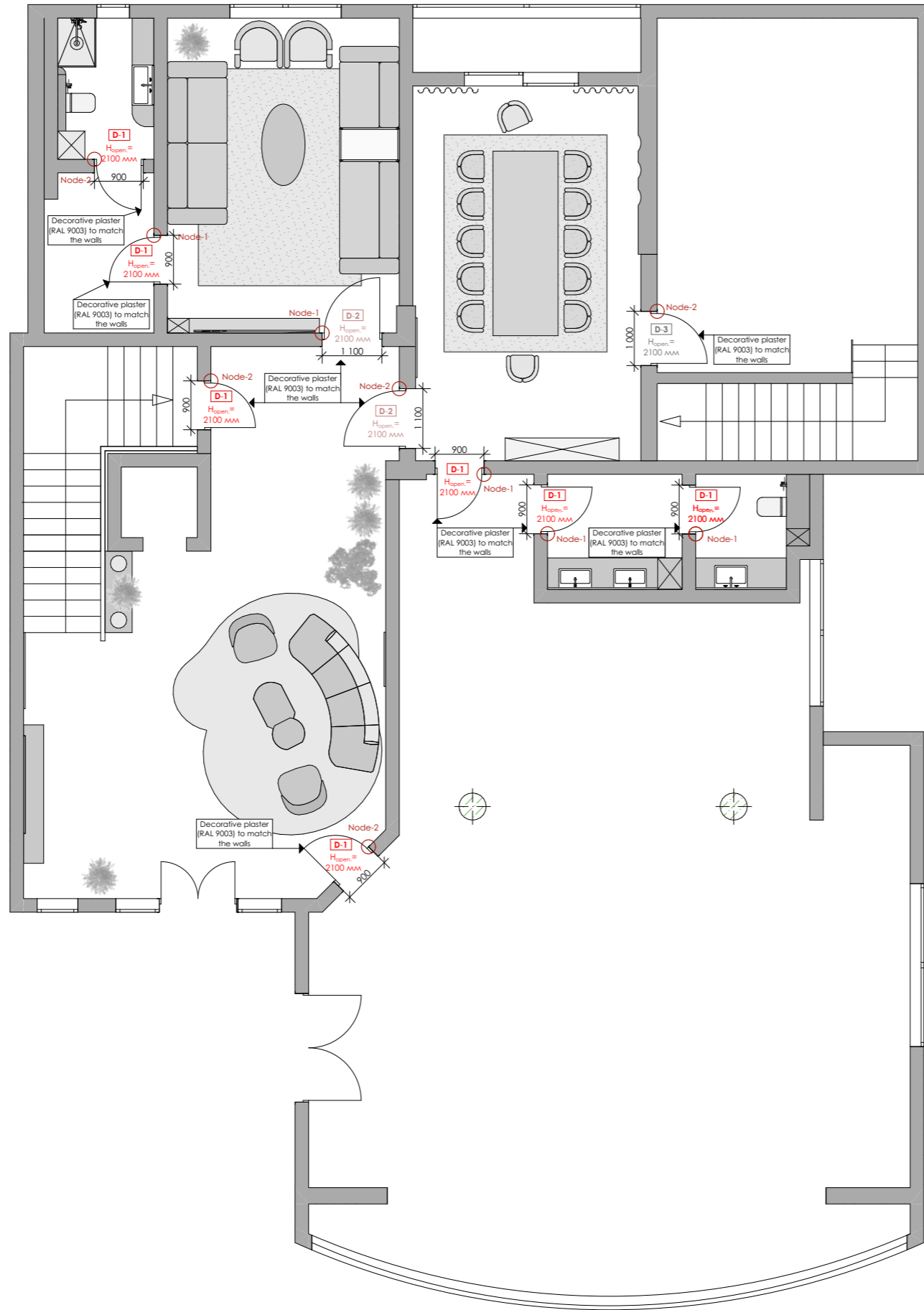

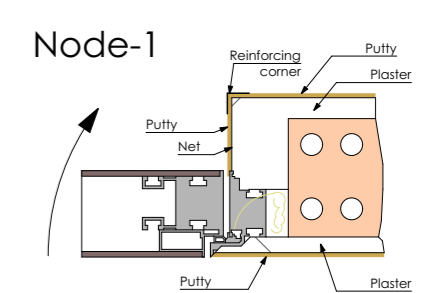
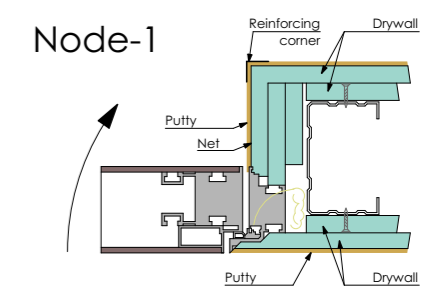
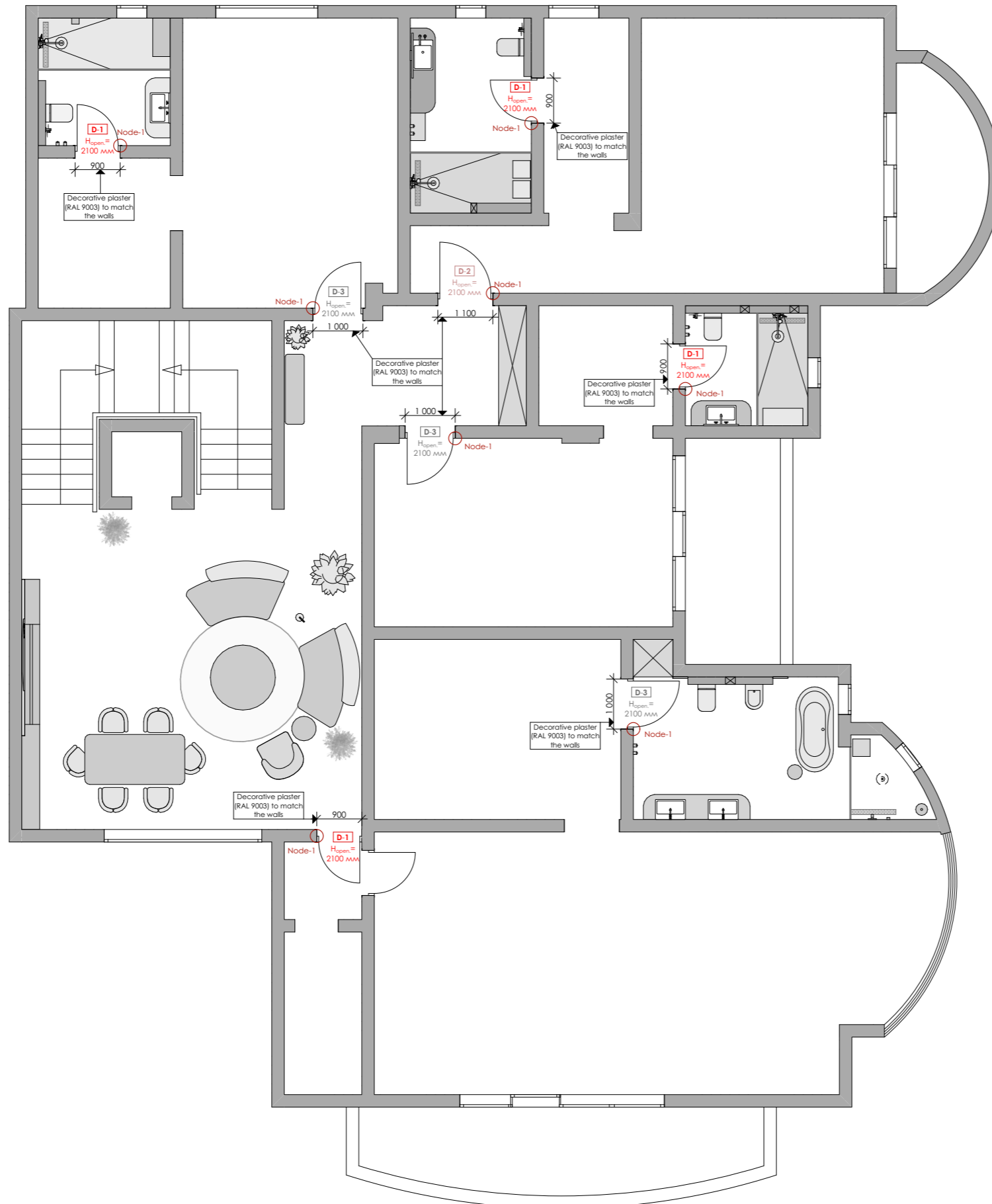

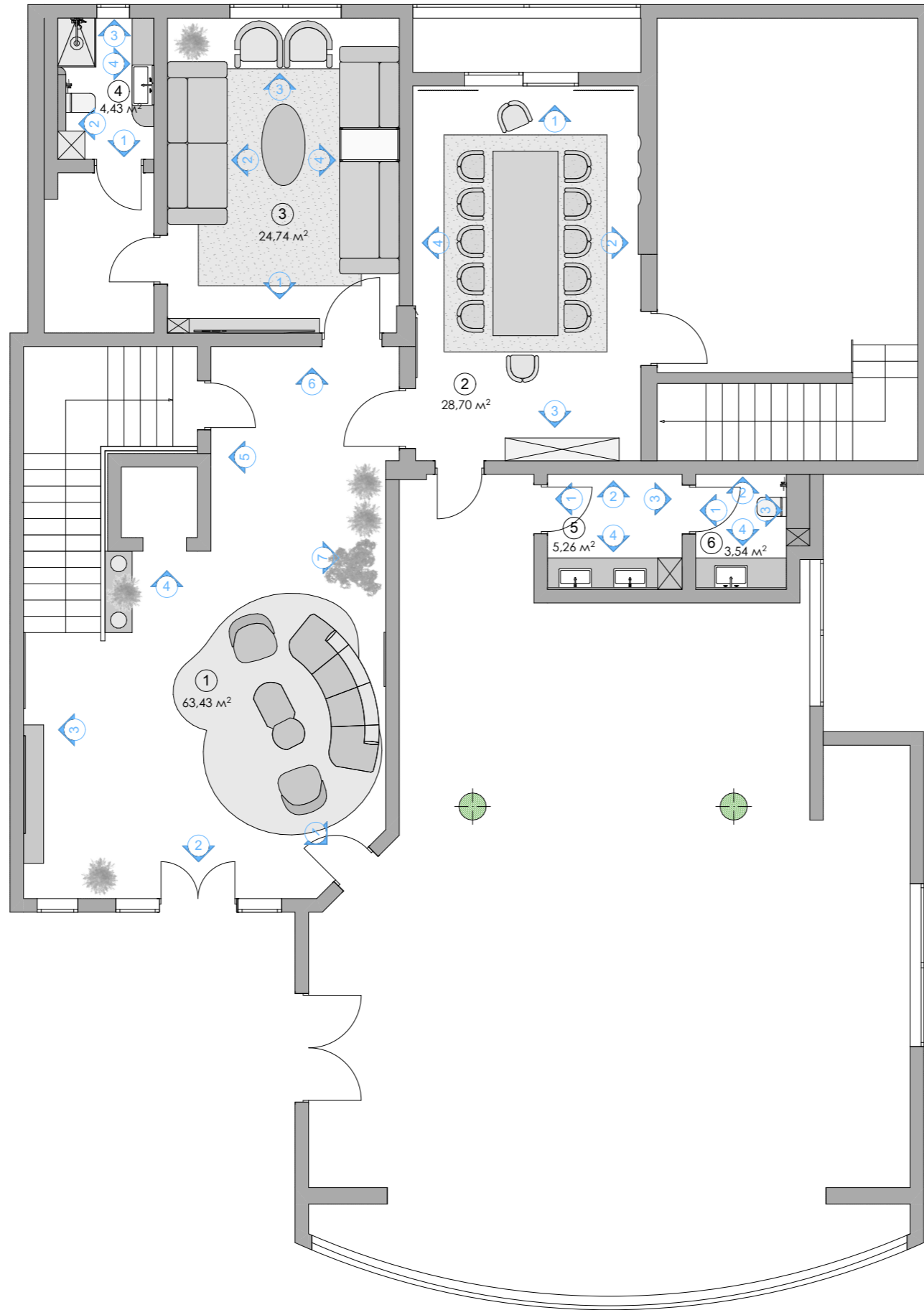

No	Room name	S, m2
1	Main	63,43
2	Dinning	28,74
3	Living	24,69
4	Toilet	4,43
5	Toilet	5,26
6	Toilet	3,54
		130,05

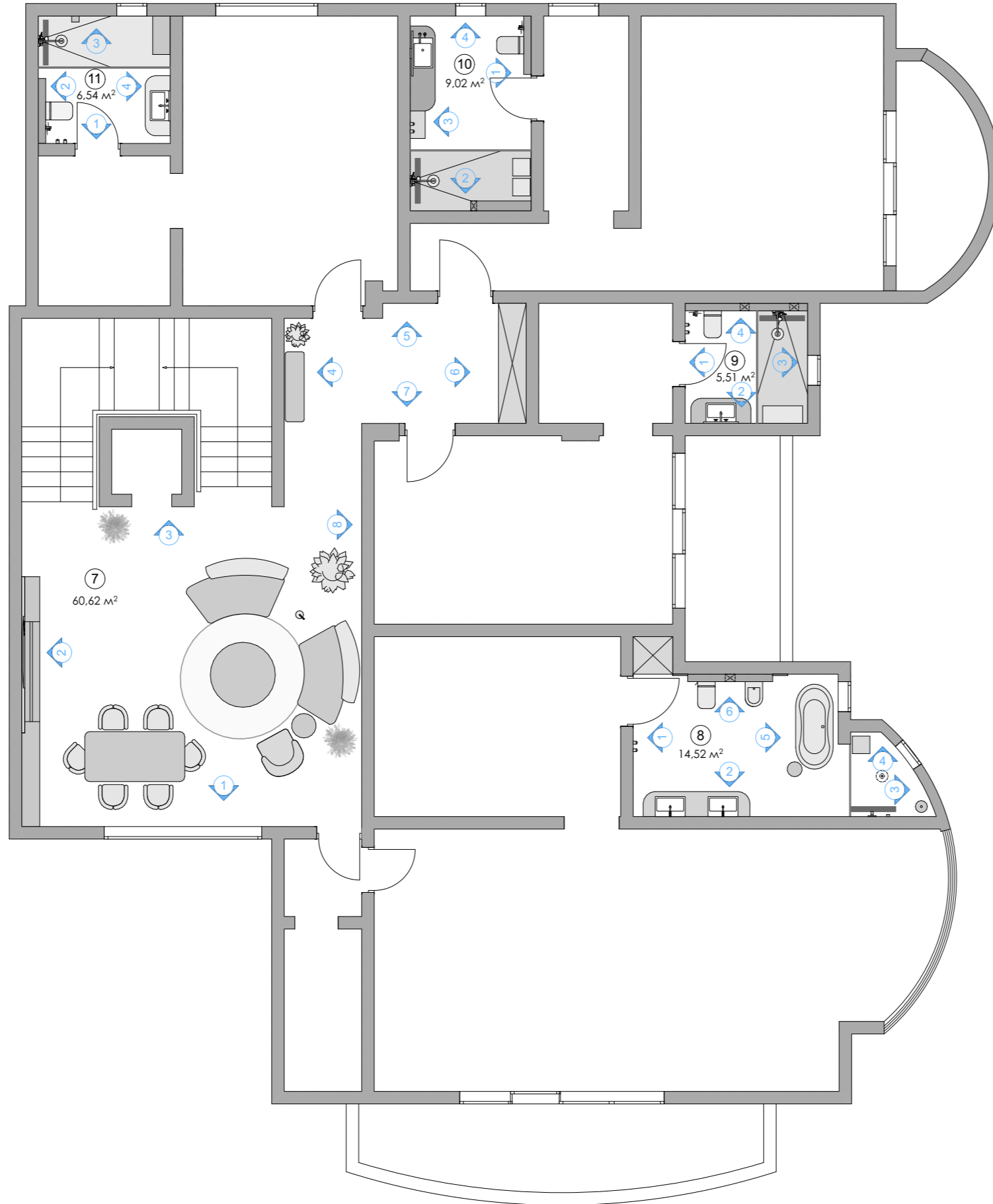

No	Room name	S, m2
7	Family Living	60,62
8	Master bathroom	14,52
9	Bathroom	5,51
10	Bathroom	9,02
11	Bathroom	6,54
		96,21

1

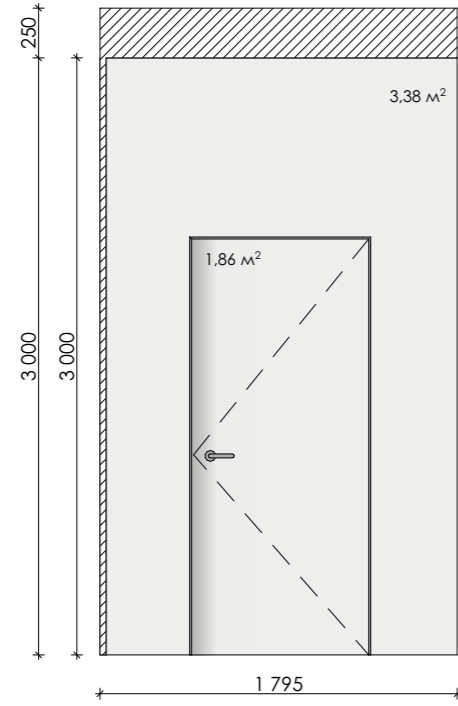

2

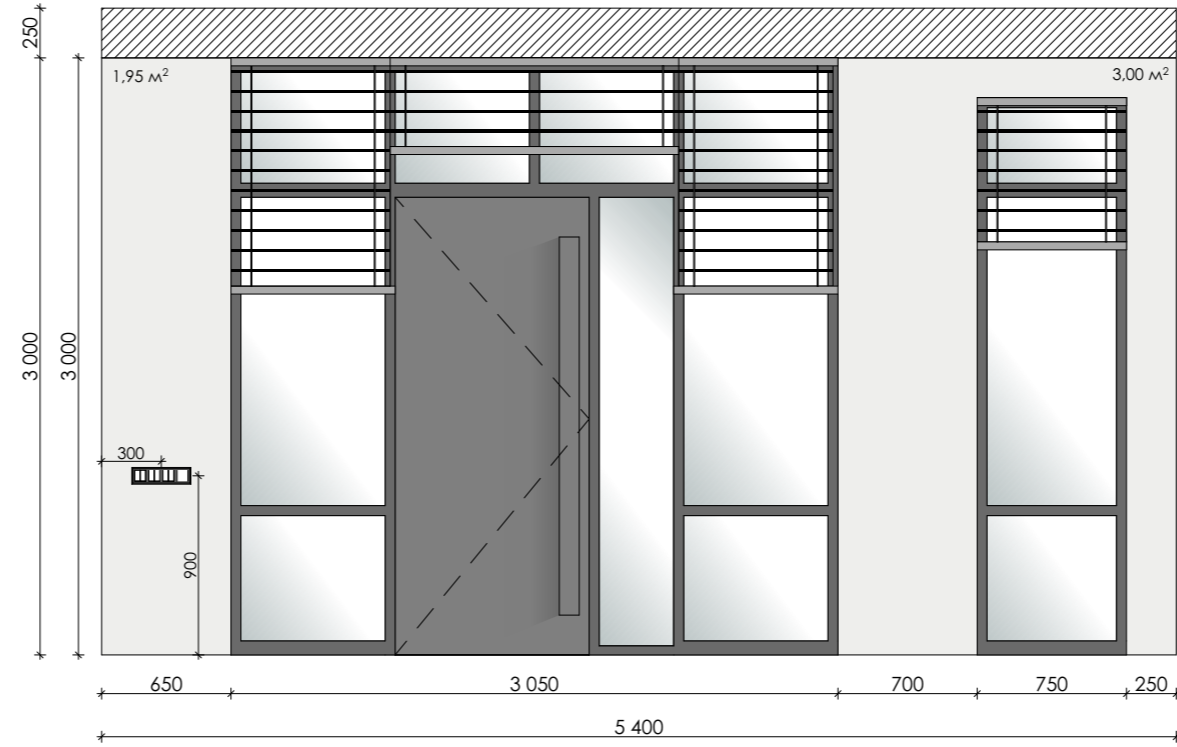

Explication of materials

Nn/n	Material name	S m ²
	Decorative plaster (RAL 9003)	363,12
	Veneer/ALPI Planked Walnut (3150x620mm)	12,06
	Atlantis Moon ABK 90x90 (36"x36")	13,41
	POLISHED STAINLESS STEEL D2	
	Mirror	
	LED backlight	

3

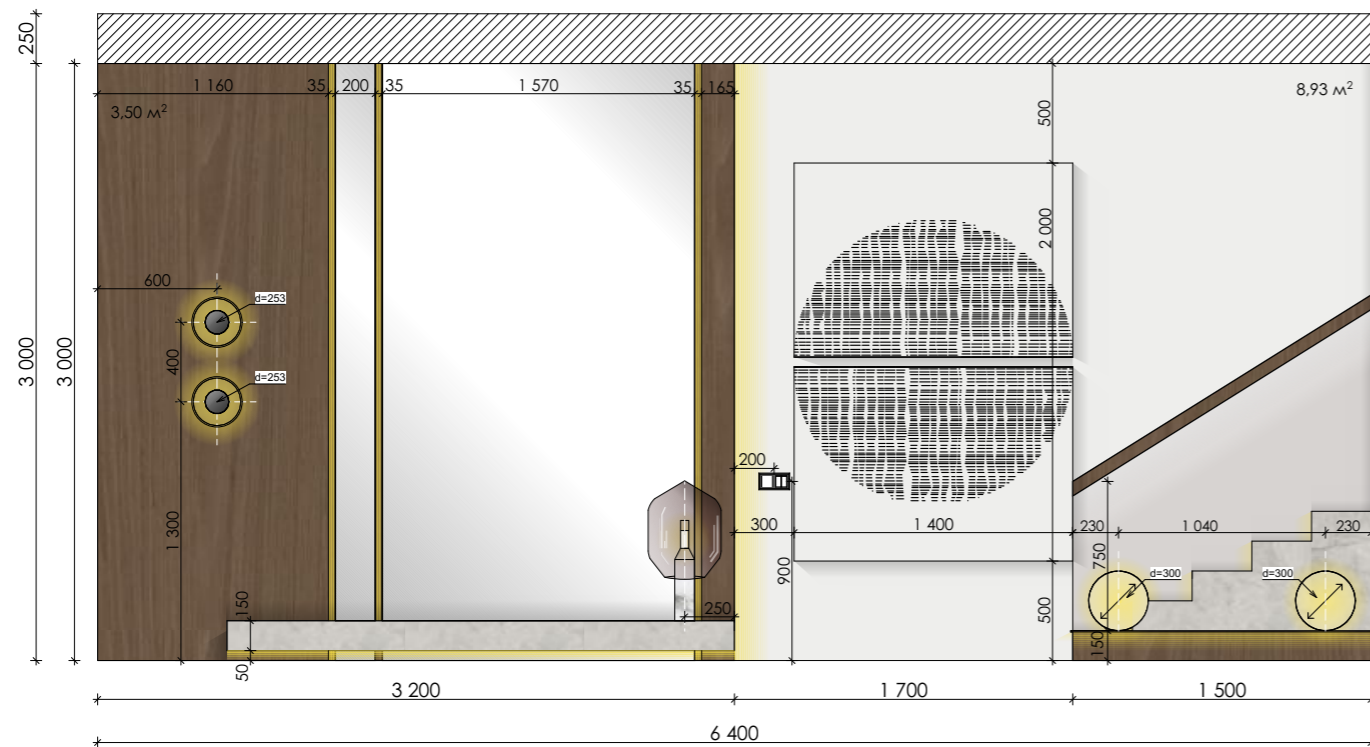

4



5

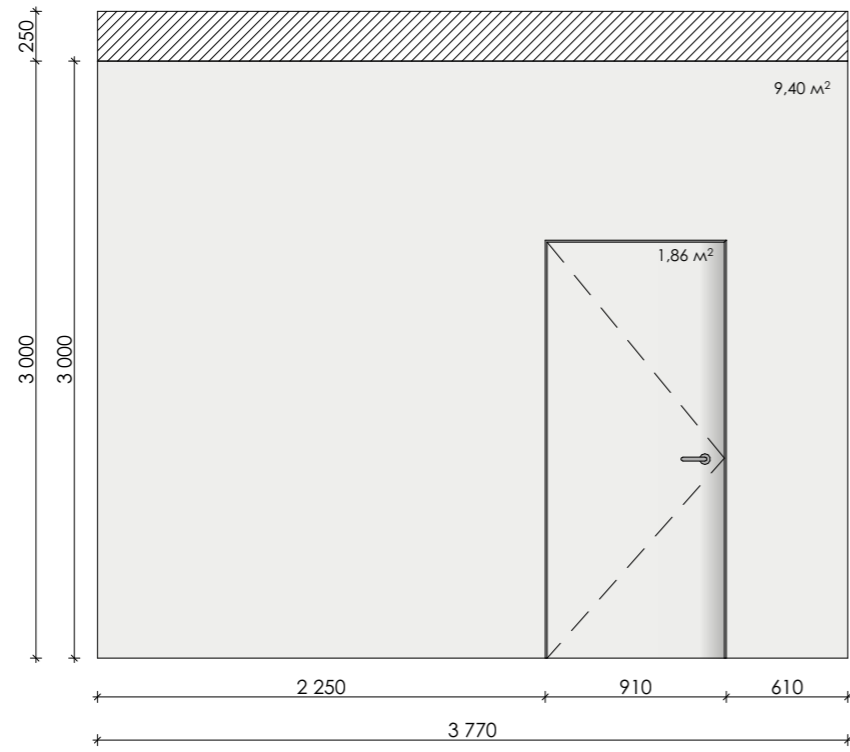

6

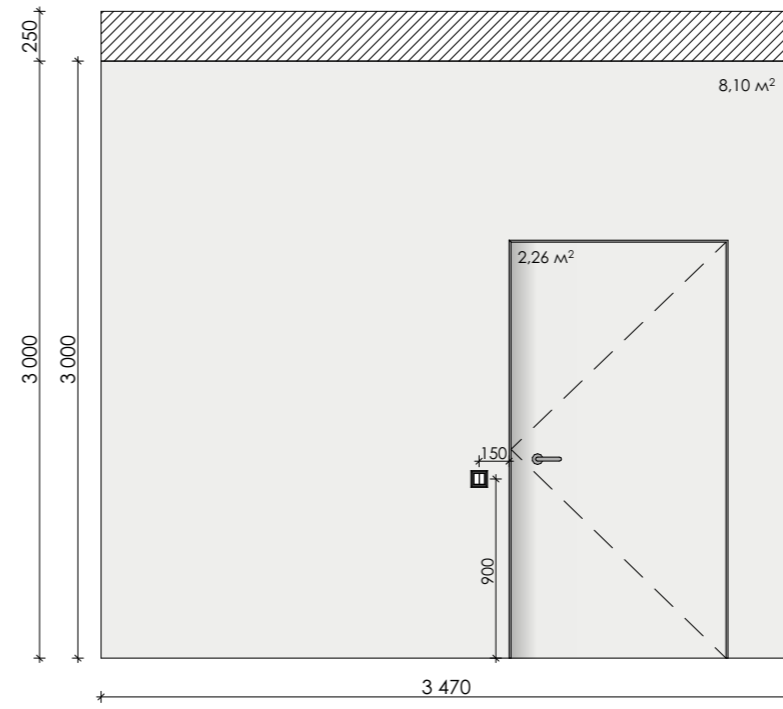

7

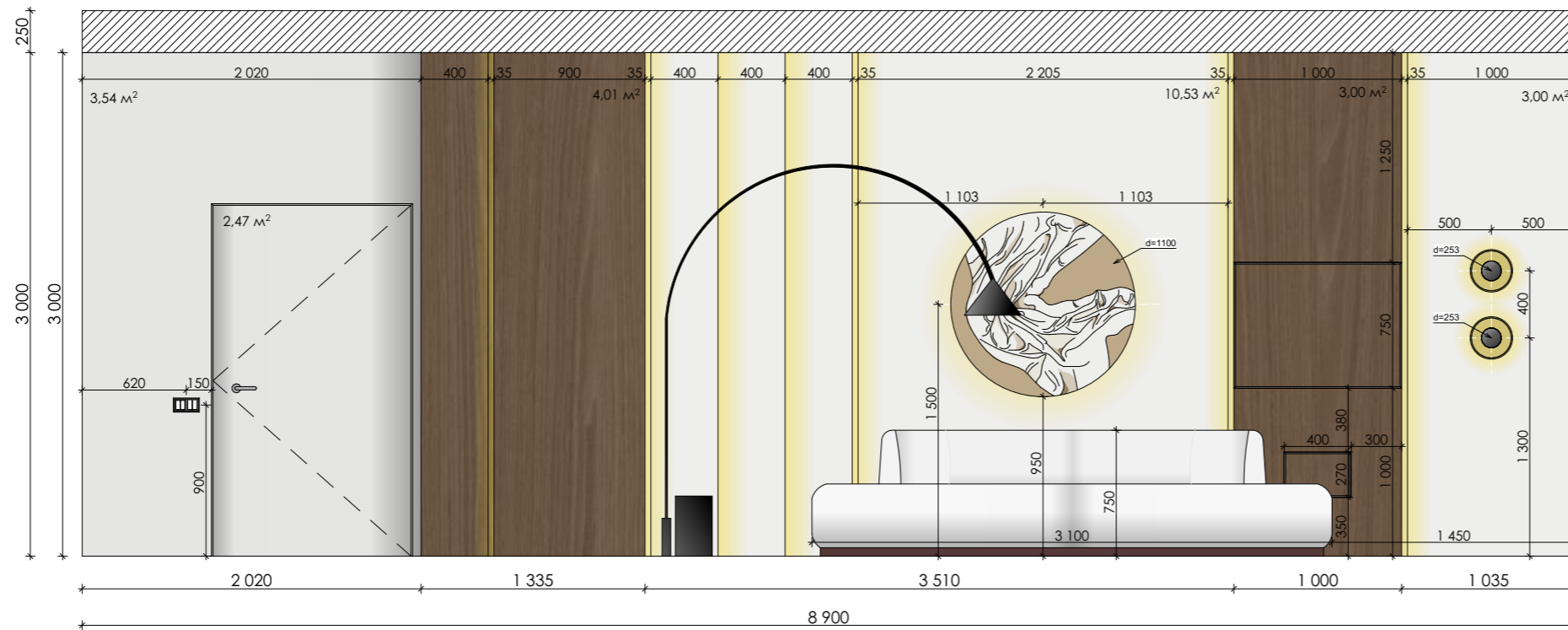

Explication of materials

Nn/n	Material name	S m ²
	Decorative plaster (RAL 9003)	363,12
	Veneer/ALPI Planked Walnut (3150x620mm)	12,06
	Atlantis Moon ABK 90x90 (36"x36")	13,41
	POLISHED STAINLESS STEEL D2	
	Mirror	
	LED backlight	

1

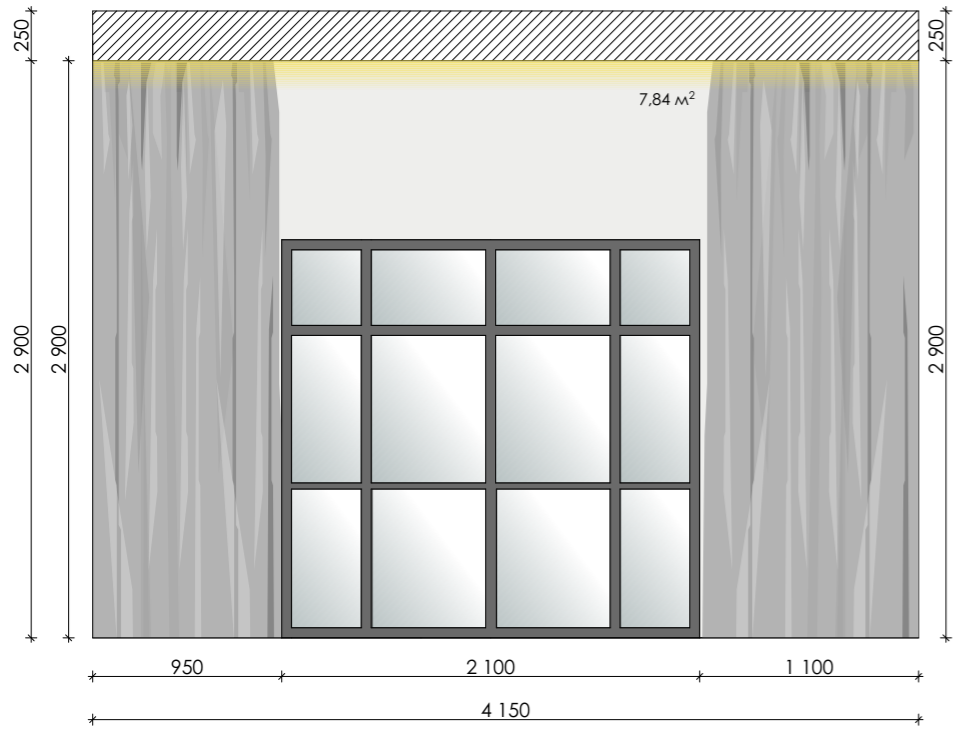

2

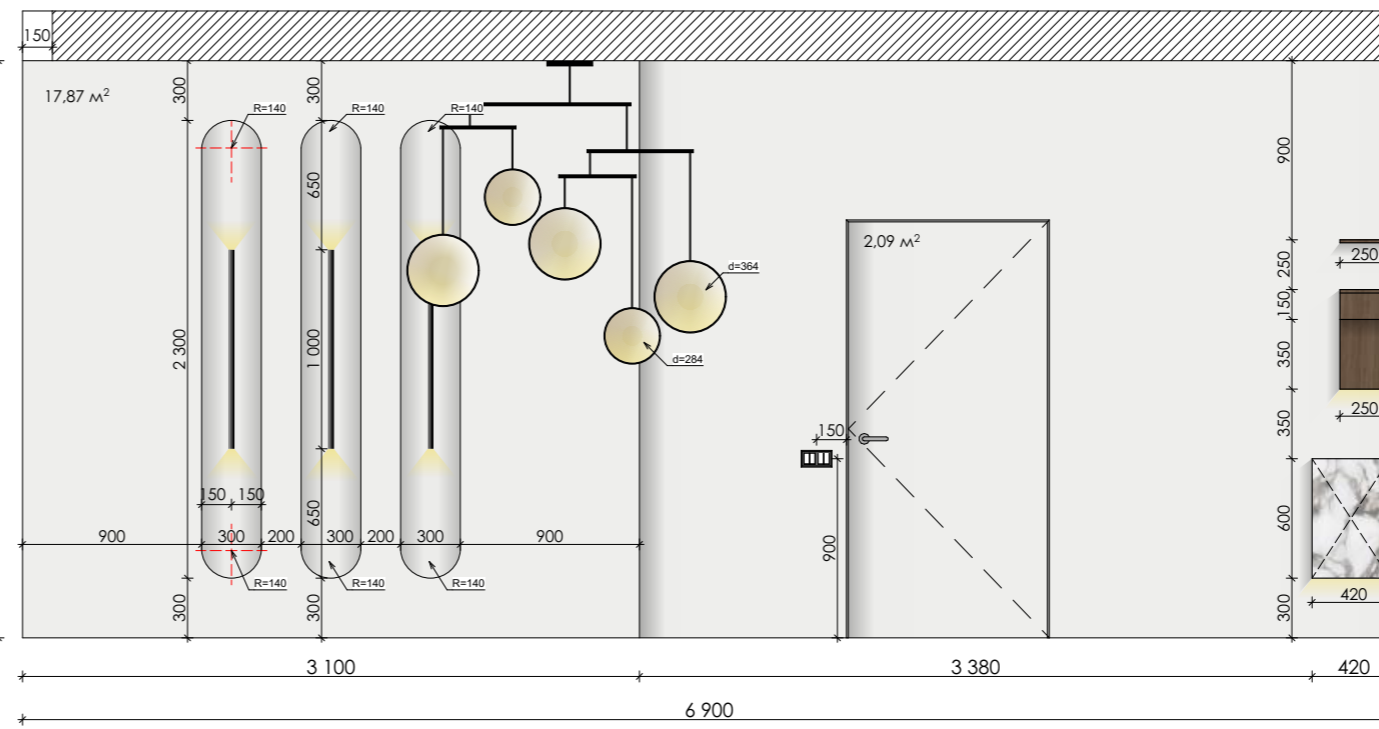

Explication of materials

Nn/n	Material name	S m²
	Decorative plaster (RAL 9003)	78,08
	Veneer/ALPI Planked Walnut (3150x620mm)	3,48
	Arabescato (1000x1300mm)	5,08
	POLISHED STAINLESS STEEL D2	
	LED backlight	

3

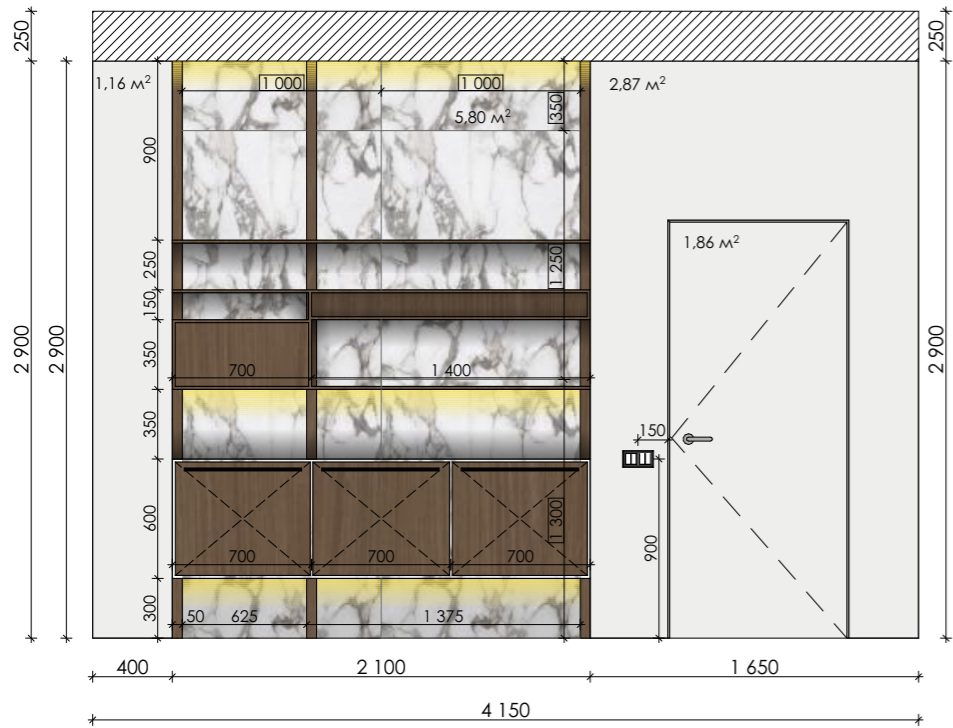

4

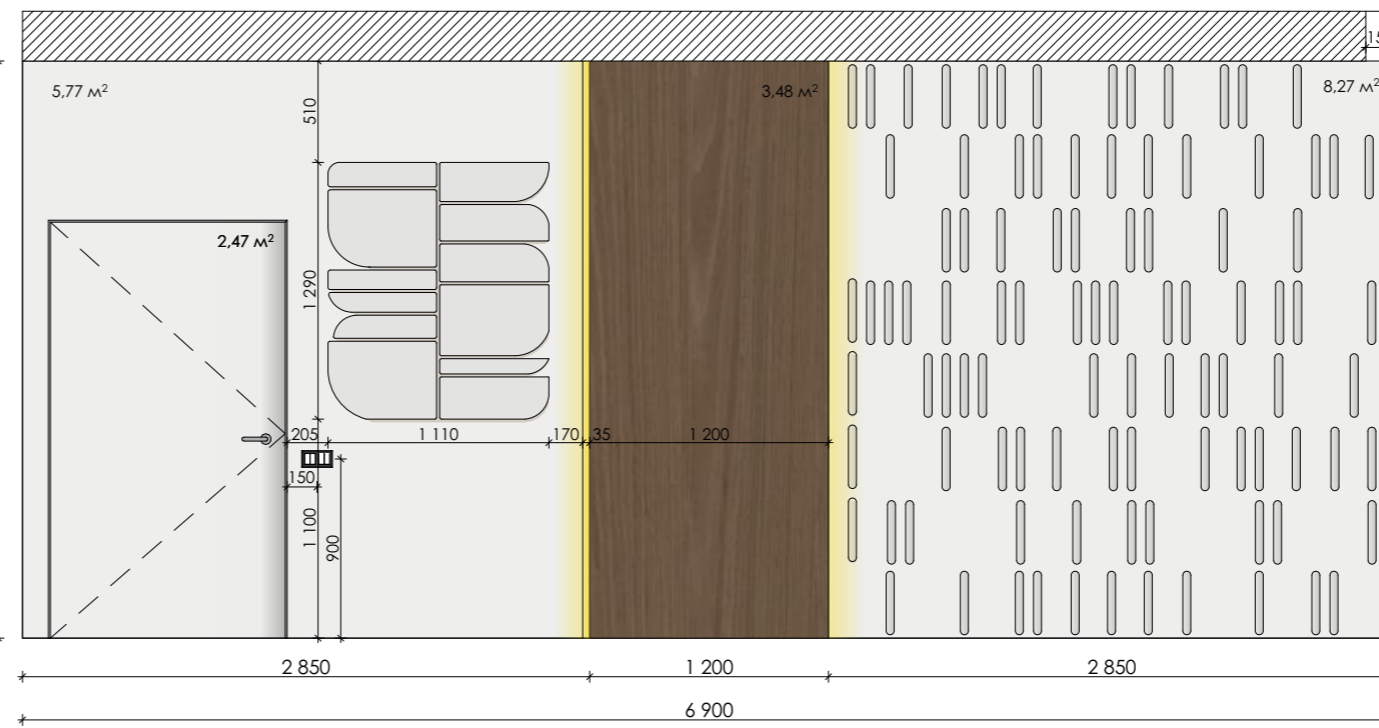

1

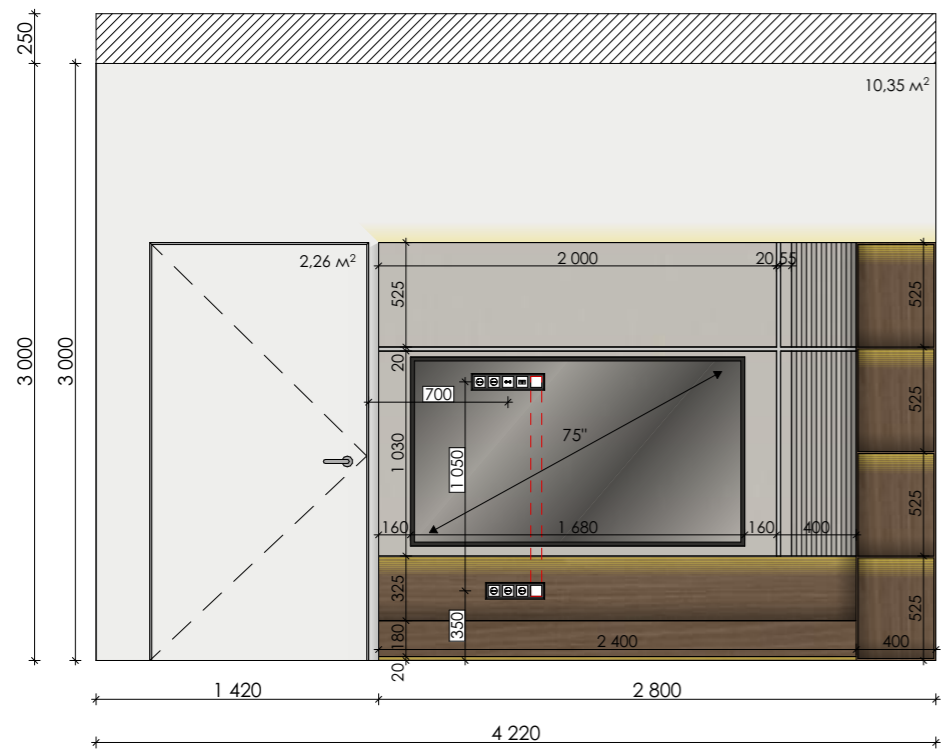

2

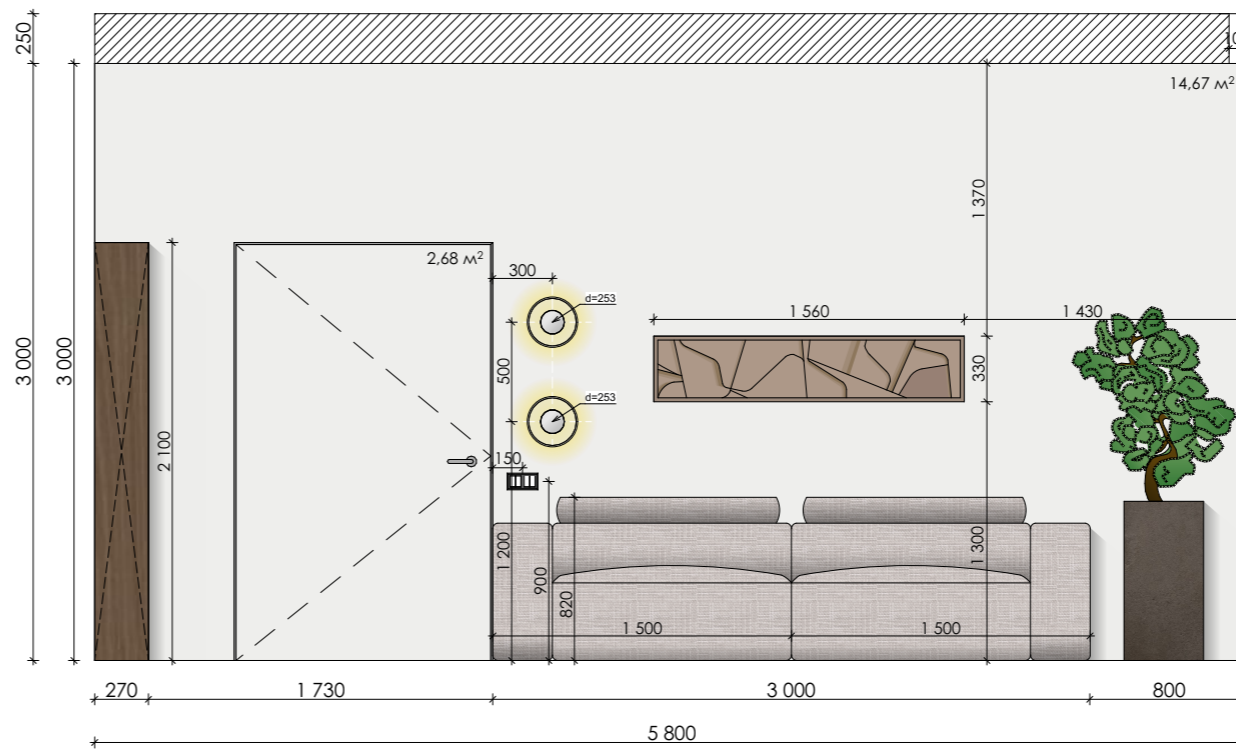

Explication of materials

Nn/n	Material name	S m ²
	Decorative plaster (RAL 9003)	49,38
	Veneer/ALPI Planked Walnut (3150x620mm)	6,60
	MDF Pearl Grey U763 ST9	3,78
	POLISHED STAINLESS STEEL D2	
	LED backlight	

3

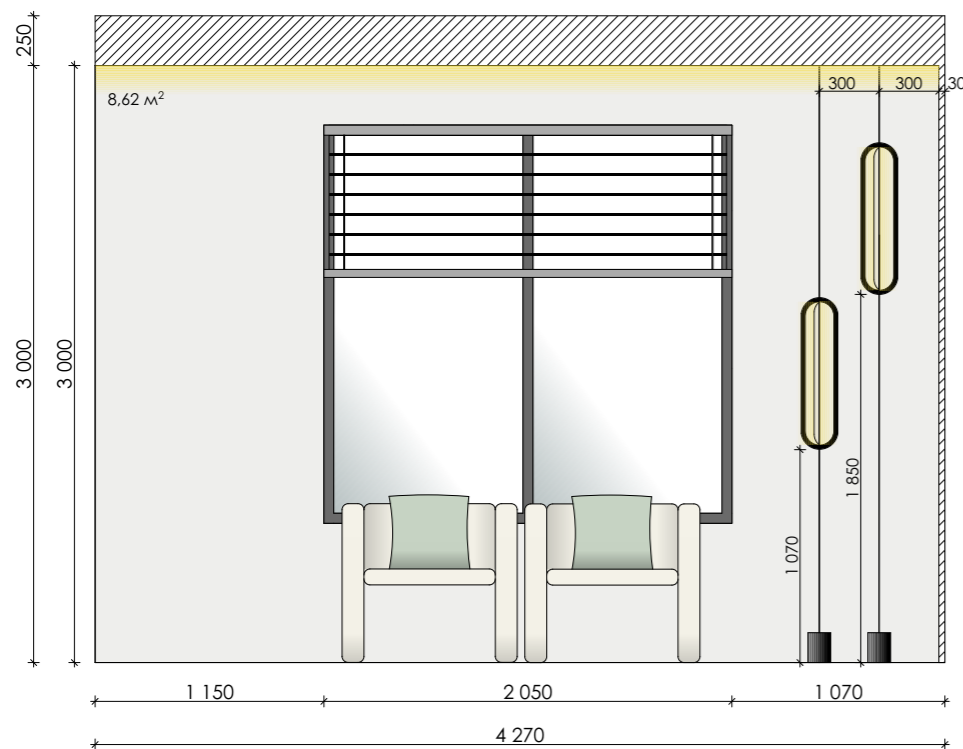

4

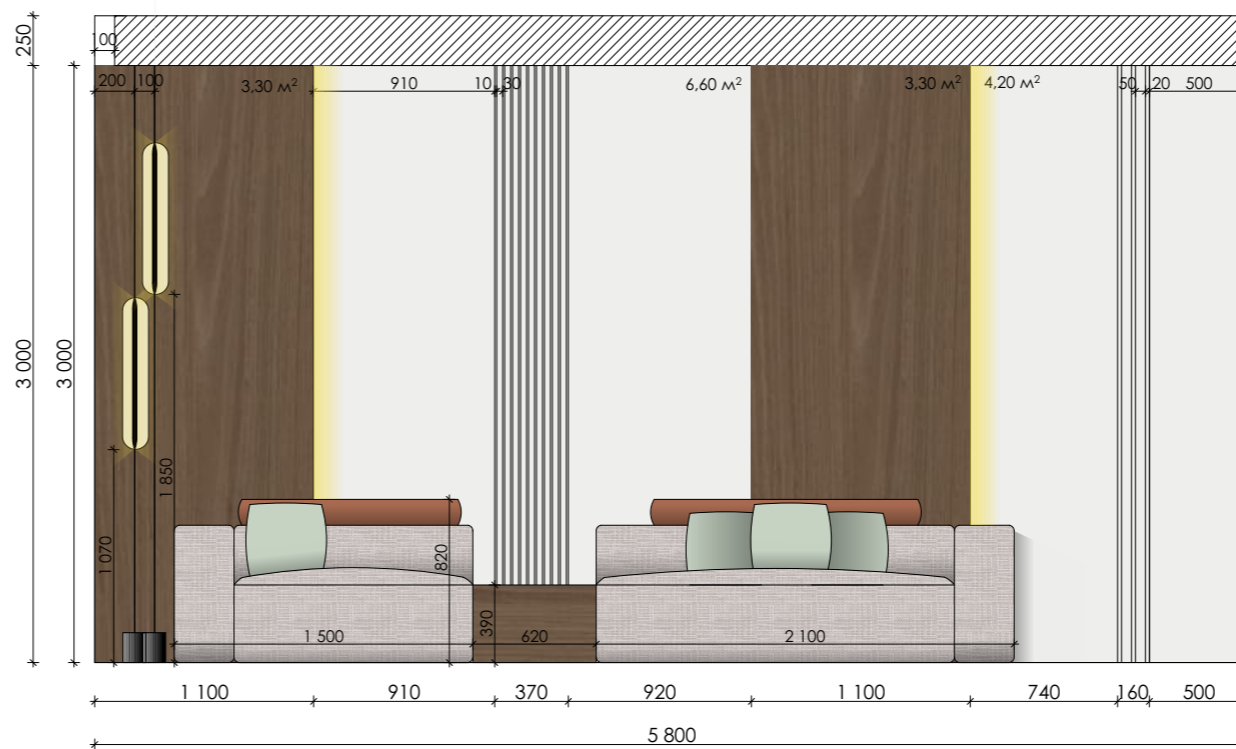

1

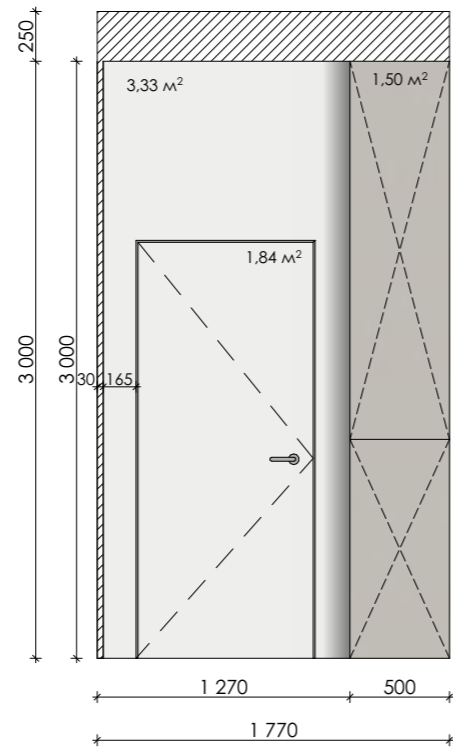

2

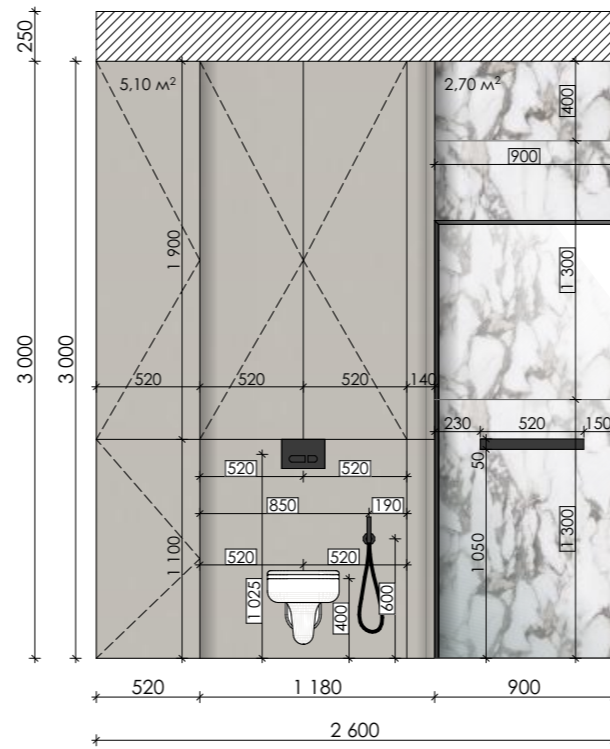

3

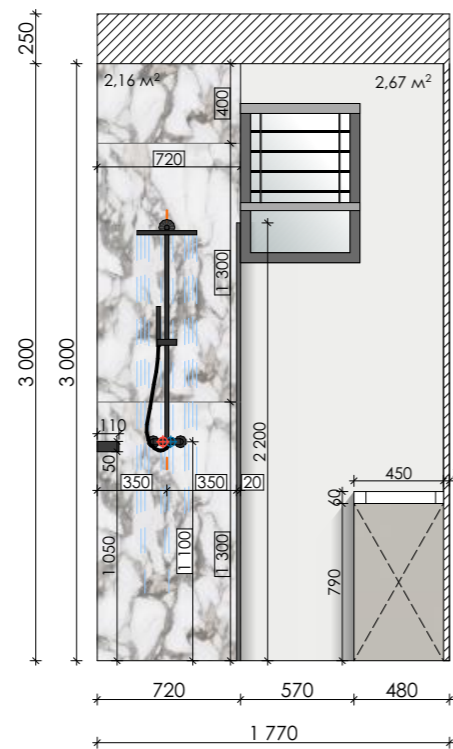

4

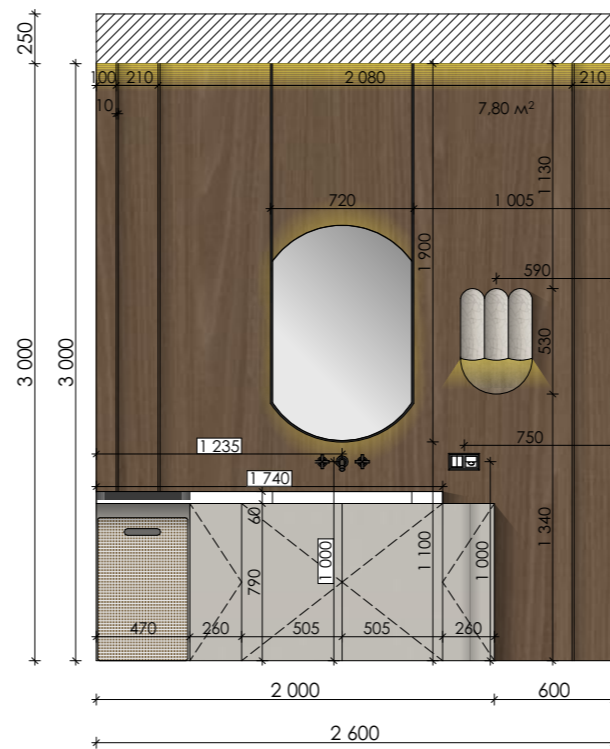

Explication of materials

Nn/n	Material name	S m ²
	Decorative plaster (RAL 9003)	7,87
	Veneer/ALPI Planked Walnut (3150x620mm)	7,80
	Arabescato (1000x1300mm)	4,86
	MDF Pearl Grey U763 ST9	8,54
	ACCIAIO INOX DEDEEP G12	
	POLISHED STAINLESS STEEL D2	
	Mirror	
	LED backlight	

1

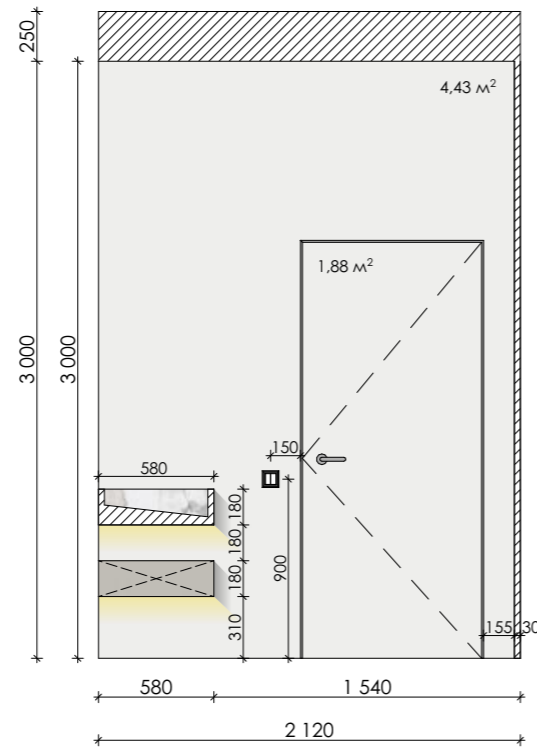

2



3

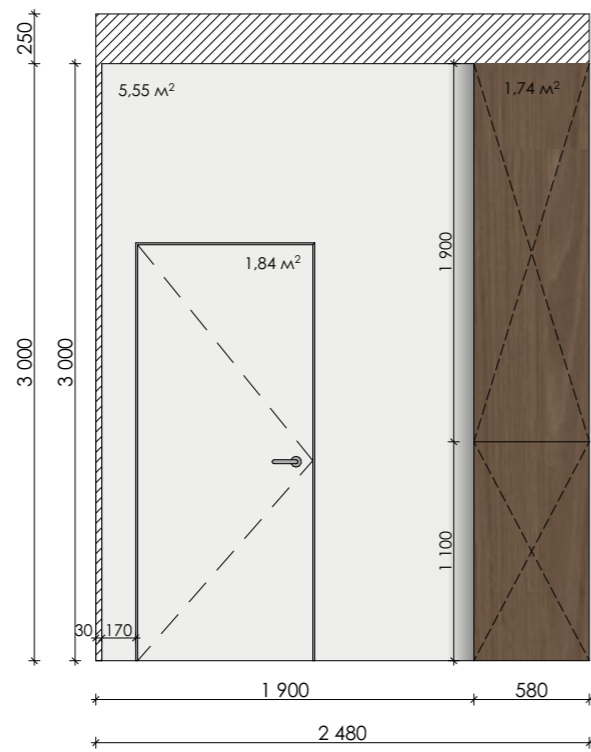

4

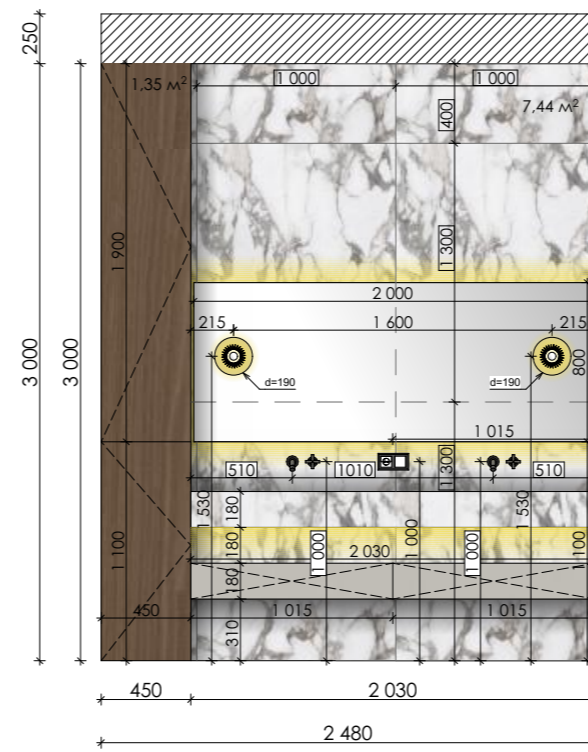

Explication of materials

Nn/n	Material name	S m ²
	Decorative plaster (RAL 9003)	13,70
	Veneer/ALPI Planked Walnut (3150x620mm)	10,53
	Arabescato (1000x1300mm)	8,44
	MDF Pearl Grey U763 ST9	
	POLISHED STAINLESS STEEL D2	
	Mirror	
	LED backlight	

1

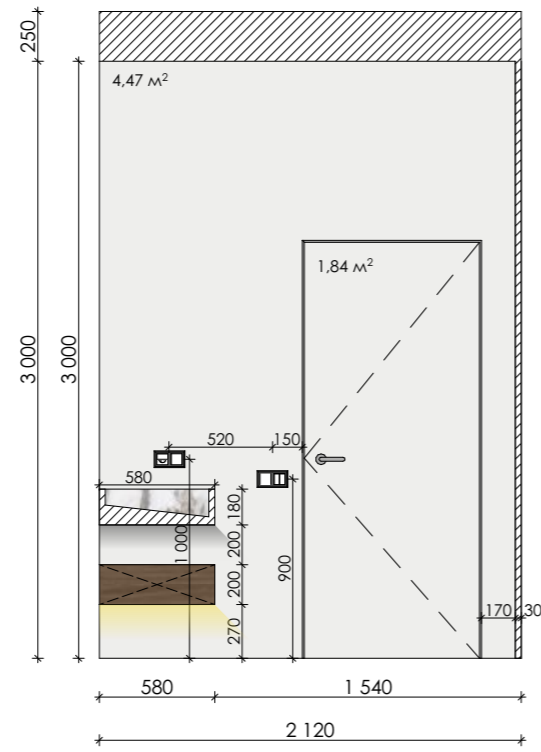

2



3

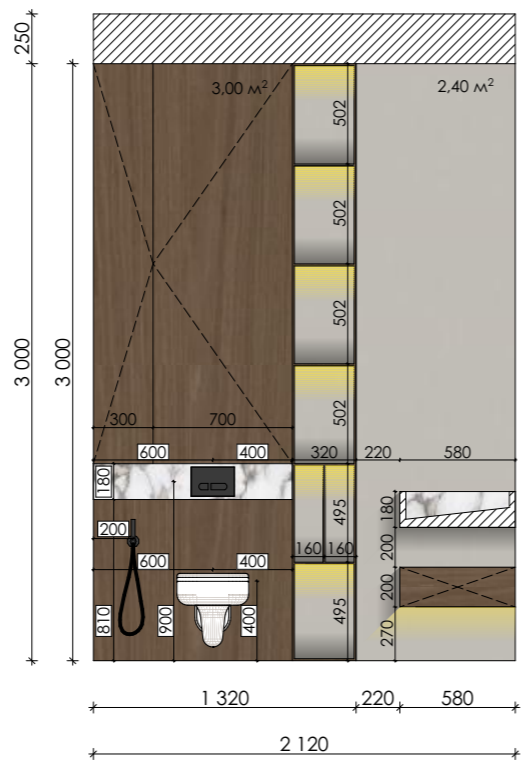

4

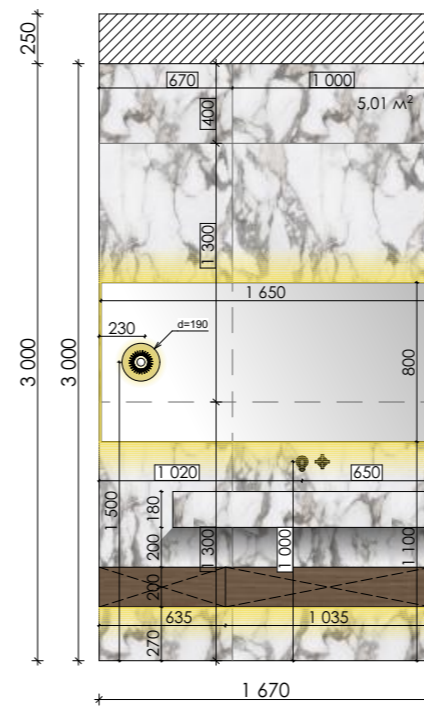

Explication of materials

Nn/n	Material name	S m ²
	Decorative plaster (RAL 9003)	6,31
	Veneer/ALPI Planked Walnut (3150x620mm)	3,40
	Arabescato (1000x1300mm)	5,61
	MDF Pearl Grey U763 ST9	19,61
	POLISHED STAINLESS STEEL D2	
	Mirror	
	LED backlight	